Richmond Record-Herald

VOL. XXVII.—FOURTEENTH YEAR | RICHMOND, CONTRA COSTA COUNTY, CAL.—SATURDAY, JUNE 12, 1915 | NUMBER 118.

FRAUDULENT CHECK MEN ARE HELD BY POLICE CHIEF

H. A. Daniels, paroled convict from San Quentin, and Harry Bell, professing to be an Elk, a Mason and an Odd Fellow, who were arrested last evening, following their unsuccessful attempts to pass several checks on local merchants are still being held at the police headquarters pending the verifying of certain stories which they are alleged to have told Chief of Police Walker.

Bell who passed himself off to several of the merchants as an Elk, a Mason and an Odd Fellow, has been found to only belong to one of the orders, that being the Odd Fellows, while Bertillon Expert Phillips today, through his finger-print system positively identified Daniels as the ex-convict answering his name and description who was paroled the first of this year from San Quentin penitentiary.

Daniels gave Fresno as his former residence, while Bell says he hails from Stockton and that he has money in one of the banks of that city. Chief of Police Walker wired to the banks of that city today and ascertained that his story was false.

DR. BLAKE WILL NOT PROSECUTE JONES FAMILY

Dr. C. R. Blake stated today that he did not intend to prosecute Mr. and Mrs. H. K. Jones who with their son Kenneth fled from this city on the night of June 2nd while under quarantine for diphtheria, and sough refuge with friends in Lindsey, Fresno county.

"I do not intend to prosecute the case," stated Dr. Blake, "owing to the fact that the boy's father is at the present time not expected to live because of a prolonged attack of tuberculosis, while the mother is almost prostrated with grief over her husband's condition."

POLICE SEARCHING FOR MISSING SOLON

The Sacramento police are today taking a hand in the search for Assemblyman Edward Stanton Ellis of Merced, who disappeared from his temporary home, 145 Grand avenue, Oakland, May 22. It is reported several of the missing legislator's checks given cafe, cigar store and other merchants at the state capital have been returned by banks marked "No account." Other unprotected checks drawn on Merced and Livingston banks are also reported. Mrs. Ellis reiterated in Oakland today her belief that her husband had met foul play, as he had considerable money and valuable papers in his possession when he disappeared.

LAST FIGHT FOR FRANK BEFORE GOV.

ATLANTA, June 12. — Counsel for Leo Frank today began a last appeal before Governor Slaton for commutation of the death sentence imposed for the murder of Mary Phagan.

A delegation composed of persons opposed to clemency for Frank will present their side of the case after Frank's attorneys finish.

It is expected that the governor will reserve his decision, not announcing it before Wednesday or Thursday.

AFTER A LONG WAIT JUSTICE IS ON THE JOB

Justice, although not so very nimble-footed, occasionally gets busy and does her duty. She has stood in the towers of court houses for so many years that the old girl is getting somewhat weather-beaten and decrepit, but after all, she knows what is right when she is brought face to face with a proposition.

And here is an instance:

Larry Dolan, sealer of weights and measures in San Francisco, has notified by serving summons on twelve wholesale firms that they will be required to show cause why they should not be prosecuted for selling wrapping paper around hams and bacon at the same price they are selling the meat.

The Lord knows that hams and bacon at 30 cents a pound is high enough, but when it comes to selling paper at this atrociously high price it is time to do something about it—and Dolan is going to do it.

OFFICERS SEARCH FOR FALSTER IN SAN JOSE

H. C. Falster, the "San Pablo Bad Man" whose past record has caused him to be teared by police in all the bay cities is still at large while his wift whom he beat into unconsciousness on Thursday eve occupies a cot at the County hospital in a precarious condition.

Late this afternoon Chief of Police Charles H. Walker received information that Falster was in hiding in San Jose and immediately got into communication with the police of that city, furnishing them with a full description of the man.

PARONI FUNERAL OCCURED THIS AFTERNOON

The funeral of James Paroni, the Italian laborer who was killed on Thursday afternoon by a fall from a wagon which he was driving near the Stag saloon on San Pablo avenue was held from the Smollwood undertaking parlors at 2:30 o'clock today.

So prostrated by grief was Mrs. Paroni over the sudden death of her husband that she had to be supported on the arms of friends.

The deceased is survived by a wife and two children.

Following the services the mourners were convered to Sunset View cemetery by automobile where interment took place.

HOWE HERE FOR VISIT TO HIS FRIENDS

Horace Howe, prominent young ma nof this city who has been attending the law school of the University of Southern California for the past year, returned to this city today for a short vacation with his relatives.

Howe was amazed at the rapid growth which Richmond has made during his absence.

MAY EVANS IS GIVEN SIXTY DAYS IN THE COUNTY JAIL

In sentencing May Evans, alias May Fox, to the county jail this morning on a charge of disturbing the peace, Police Judge William Lindsey stated that he did so in order that the police might be given less trouble during the time that she was behind the bars.

"Oh, please, Judge," pleaded the girl, whose police record is listed on the books of various police departments about the bay, "make it a fine that I may pay it and keep from going to jail." But the magistrate only looked at the woman whose escapades have brought about the incarceration in a penitentiary of one man and the arrest of several others and replied "No."

May Evans, with her sister, Ruby Fox, and Zenis Fulton were arrested in the apartments of John Johnson on the night of June 7th, by Policeman Frank Standiford, where they were found to be intoxicated and carrying on in a boisterous manner.

The following day charges of disturbing the peace were placed against the quartet by Chief of Police Walker.

May Evans was given 60 days in the county jail.

HOWARD VEALE IS ASSISTANT TO BERMINGHAM

Howard Veale who has been a deputy to Commissioner John Bermingham at Contra Costa county's exhibit at the Panama-Pacific Exposition will leave on Monday evening for New Jersey, where he goes to accept a position with the Union Powder company of that state.

Veale will work under Bermingham at his new position.

RUST FORESTER TO ENTERTAIN FRIENDS

D. B. Shafer, a prominent member of the Independent lodge of Foresters in Rust will entertain this evening at a lawn party to be held at his home.

The lawn of the Shafer home has been gaily decorated for the evening's affair in Japanese lanterns and streamers at which more than fifty invited guests are expected to be present.

ROYAL ARCH MASONS WILL JOURNEY TO SAN LEANDRO

A number of the members of Richmond lodge, Royal Arch Masons, will motor to San Leandro this evening where they are to be the guests of honor at a banquet and big time to be tendered them by their brother members.

Some of those who will probably make the trip are: E. H. Harlow, D. W. Baker, Dr. C. R. Blake, Clyde Hopping, Dr. H. N. Barney, H. G. Stidham, W. T. Helms and James Towers.

RICHMOND WILL JOIN VETERANS ✠ ✠ ✠ ✠ ✠ ✠ FLAG DAY IN BERKELEY TOMORROW

Flag Day will be celebrated in Berkeley tomorrow at 3 o'clock in the afternoon, when a patriotic service will be held in the Greek Theatre on the campus of the University of California. The ceremonies of the occasion will be held under the auspices of the Benevolent and Protective Order of Elks, the Grand Army of the Republic, and the Berkeley Oratoric Society, assisted by the Women's Relief Corps, Ladies of the Grand Army of the Republic, Daughters of the Confederacy, Veterans of the Mexicon War, United Veterans of the Spanish-American War.

All patriotic citizens are invited to participate, the theatre being open to the public on that day. Each person in attendance is requested to carry a small flag in commemoration of the anniversary of the birth of the Stars and Stripes.

Members of Elks Lodges of Alameda, Berkeley, Oakland, Richmond, San Jose and San Rafael have accepted invitations to take part in the celebration, and Grand Army men and representatives of other patriotic organizations of those cities will join in the observance.

A most impressive and enjoyable program is being arranged by those who have charge of the celebration. There will be choice national music, the history of the flag will be re-

(Continued on Page Five)

ODD FELLOWS MEMORIAL SERVICES

More than two hundred members of the Odd Fellows and Rebekah lodges in this city will gather in the auditorium of the Wesley Methodist church tomorrow evening at which time the annual memorial services will be held.

Rev. Frank Linder pastor of the church is to make the memorial address of the evening following which a lengthy program containing many musical and vocal selections will be carried out.

RICHMOND GIRLS OFF ON VACATION

A trip through the quaint Spanish missions in Santa Barbara county, a day's stop at the wonderful Catalina islands, a brief visit to the San Diego exposition, together with a flying trip across the border into Juarez, together with a lengthy stopover at the Grand Canyon of the Colorado is the vacation itinerary as planned by Miss Agnes Raab and Miss Bertha Cameron, two teachers at the Lincoln Grammar school in this city.

The two young women will leave this evening on the Santa Fe's crack train "the Angel" for the southland, planning to be away for the greater portion of six weeks.

MOTHER AND BABE ARE DESTITUTE

Unless J. H. Davis of Stege, who has been missing for two weeks and for whom the police of the bay cities are seeking on a charge of failure to provide, is found within the next forty-eight hours, his wife and baby will have to seek assistance from the county. Such was the statement as made by Constable Fred Davis of Stege today.

Davis left his home one morning with what change the family possessed in his pockets. Since that time, according to Constable Davis, Mrs. Davis and her baby have been forced to eke a meager living for themselves from a small supply of groceries which has dwindled down to almost nothing.

MRS. M'GRATH HAS NARROW ESCAPE

Mrs. W. H. McGrath, residing at 337 South Seventh street, narrowly escaped being seriously burned this morning when an oil stove upon which she was cooking her husband's lunch, exploded hurling the fiery liquid about her clothes. She screamed for assistance and rushed to the street where neighbors wrapped a blanket about her. Almost at the same time an alarm was turned in to which Truck No. 2 responded.

Although the fire had gained considerable headway in the kitchen it was but the work of a few minutes until the firemen had the blaze under control with but a very minor loss.

RETURNING HOME FROM WAR PLAY

The government tug "Slocum" will this evening discharged 250 National Guardsmen at Ferry Point where they will be hustled aboard a special train comprised of twelve cars and carried to various towns in the interior from which they were taken for their annual drill held this year at the Presidio.

The special train is to have several Pullman cars in it smakeup and is scheduled to leave directly in the wake of the "Angel."

MAY ERECT NEW BUILDING

Plans and specifications have been completed for the erection of a modern one story building to be erected by the Piedmont Winery company at the corner of Tenth and Ohio streets.

GREEK STEALS GIRL DECLARE PARENTS AND THE POLICE

Nicholas Pappas, formerly employed at the Dewey Cafe, 234 Macdonald avenue, is being sought by the police of this city and the sheriff's office at Martinez today on a charge of having kidnapped 16-year-old Mary Titena from her home at Nichols, a few miles north of Martinez.

This morning when her mother came to arouse her at her room, she found a note pinned on the door which read: "Am going away with a friend. May stop in Alameda. Don't look for me. Goodbye. With love, from Mary."

Mrs. Titena immediately summoned her husband who in turn notified the sheriff's office, also giving them the information that a Greek named Nicholas Pappas, whom the girl had introduced as a "nice young man" had been paying her attention for the past few weeks.

Deputy Sheriff William Veale on searching the rooming house in Martinez, where Pappas had been stopping, found everything in a topsy turvy condition as if left hurriedly by its occupant.

Information giving a description of the girl and her abductor was wired to the police of all the bay cities.

When news of the kidnapping flashed into local police headquarters, Policeman Roy Kreamer immediately recognized the name and description as that of the Greek formerly employed at the Dewey cafe.

His old haunts in this city were immediately gone over, but no information could be obtained other than he had left this city about five months ago, going to another part of the county where he was at work in a restaurant.

It is the belief of the authorities that Pappas is a member of a gang of "White Slavers" who have been operating in Oakland and San Francisco and that the Titena girl has fallen a victim to their wiles.

Pappas had been rebuked by the girl's father on several different occasions for having paid her attention. He used to walk home from school with her and had often suggested that she elope with him.

The girl's father also informed the police that Pappas was a very flashy dresser, often wearing jewelry which he thought might attract the attention of some girl to him that he might strike up a conversation with her.

Immediately upon receiving the information from the sheriff's office Chief of Police Walker detailed Policeman Sam Wright and Inspector George Betts on the case to watch all incoming trains at both the Santa Fe and Southern Pacific depots for either the girl or her kidnapper.

Late this afternoon Sheriff Veale furnished Captain of Detectives Shea of the San Francisco police department with a full description of Pappas and also considerable information as to where he might be found in former hangouts on Pacific street.

Exposition Tickets 40c

SQUARE DEAL HARDWARE CO.

R. B. DOUGALL — R. G. ARMSTEAD

We Give Home Trading Stamps

Phone Richmond 286 — 315 Macdonald Ave.

Richmond Record-Herald

Published Every Afternoon, Except Sundays and Holidays by the Record-Herald Company.

Sixth Street, near Macdonald Ave. Telephone Richmond 70

FRANK HULL...Managing Editor. G. E. MILNES.....Business Mgr.
J. A. LONG.....Advertising Mgr.

SUBSCRIPTION RATES:

1 Year.....$4.00 6 Months.....$2.00 1 Month by Carrier..40c

Entered at the Postoffice at Richmond, Cal., as Second-class Matter.

Independent Democratic — Official Paper of City of Richmond

WHAT AMERICAN CITIZENSHIP MEANS

Roman citizenship was a privilege, conferred upon non-Romans as a destinction and reward, carrying with it rights such as that of appeal to Caesar, which Saul of Tarsus invoked. And as the world became Romanized, citizenship spread. It was first conferred on the Latins who resided outside the city when they became loyal to the city; then upon cities of Italy and later outside of Italy, which were allies and true friends of Rome; afterward upon all Italians, when all Italy was grown thoroughly Roman; and finally upon the whole world within the empire, when that world had been entirely Romanized.

American citizenship is the modern privilege. It admits a man into a vast brotherhood of equals, endows him with civil and political rights that make him a factor in a great self-governing state and nation, the combined idea of which is human betterment and individual welfare. As a citizen of Rome was a peculiar person, possessed of what no alien noble could equal, so is a citizen of the United States peculiar in a spiritual sense, inasmuch as his citizenship dedicates him to serve in a higher scheme, to join in a better project than is to be seen anywhere else upon the earth.

There are rights and privileges which are attributes of American citizenship; but there are also duties and obligations of an exalted character. The former are obvious; but the latter should be seriously realized by us all. And those who are born here quite as much as those who have voyaged here, need new instruction in the significance of American citizenship and reconsecration to its service.

For as we construe it, citizenship in America vows the citizen to patriotism, but to patriotism that is more generous, more noble and fine than is patriotism as otherwise conceived. American patriotism has a richer and higher content than have the patriotisms of Europe. And this truth should be realized It is a lot easier to die for one's country on a battlefield than it is to live for one's country in the truest sense of service to all the people of that country.

An American citizen is a soldier not merely of the United States, glorious as is that function. He is also a soldier of humanity, and "there is no discharge in this war." He is a knight of freedom, a crusader for equality before the law, for equality of opportunity, so far as possible in this life of inequality of the individuals who compose the world.

In every important country of the world, except the United States, there are inherited inequalities of birth. This family is stamped noble, that family is peasant or middle class. That family has certain inherent privileges before the law. Here we have a "government of the people, for the people, by the people."

The appeal of that proposition laid down by Abraham Lincoln is to all of us equally, to him who is born here, to him who comes here. It is the unifying cause; it exceeds all European patriotism, and is better and stronger than any call of blood, any sympathy of creed. It is the justification for a truly Republican form of government.

Some one has asked what has become of the old-fashioned dime novel. It has been absorbed by the book which sells for $1.50, an outlandish price in this era of hundreds of thousands of printing presses and millions of aspiring authors. Some day some fool is going to get up from his chair and make a hit by denouncing the high price of literature.

War terms are getting into ordinary speech as a matter of habit. For instance, a Richmond man while talking about a row with his wife, made this statement this morning: I retreated, but with great loss to the enemy."

A woman truly loves a man when she likes to wait on him. And of course the women will snort and say this was written by a lazy cuss.

Rumors of famine in Russia indicate that stories of enormous surplus stored grain were told to bear the American grain market.

Every once in so often a doctor warns women that veils are a menace to eyesight, but who ever heard of one scared out of wearing them.

Senator Hoke Smith declares we should have the strongest battle fleet to aid us in promoting world-peace. And there are others.

"War is unnecessary," shouts an oratorical Solomon. Sure, but so are a lot of things the world has, and is likely to continue to have.

The American commander's famous "Don't cheer boys, the poor devils are drowning," is commended to the crews of submarines.

The way to get business is to go after it. The merchant who sits around growling because it doesn't come in will harvest nothing but an ingrown grouch.

Hope the movement for uniform business laws on this continent hits a faster pace than that for uniform marriage and divorce laws in the United States.

Once upon a time Colonel Roosevelt said he had no use for liars. Really Teddy grows funny on some g. o. p. issues.

Speaking offhand, we should not say asking Rockefeller to finance a publication was a move in the interest of the public.

Chancellor Day's latest Roosevelt broadside shows the recent statement that he and Ted had made up to have been premature.

We haven't enough submarines, but now have a chief of submarines with the bulldog name of Grant. That may help some.

If we must fight in Mexico it couldn't be done in a better cause than to prevent the starvation of non-combatants.

This Date In History

JUNE 12

1099 — Crusaders attacked Jerusalem unsuccessfully and retreated in disorder.

1211—Battle of Tolosa in Spain, between the Christians and the Moors. The Moors were checked in their campaign, and were completely beaten in this decisive battle.

1665—English municipal government established in New York City, with a mayor, five aldermen and a sheriff at the head.

1672—English government issued a proclamation to restrain the spread of false news.

1775—General Gage issued a proclamation at Boston declaring Massachusetts under martial law, offering pardon to all who would lay down arms, except Adams and Hancock.

1820—First constitutional convention of Missouri met at St. Louis.

1838—Congress passed an act creating the territory of Iowa.

1843—A new constitution was proclaimed in Mexico.

1878—Died William Cullen Bryant, famous American poet, aged 84.

1914—House of representatives accepted the Senate's amendment to the Tolls exemption repeal bill by vote of 216 to 71.

JUNE 13.

1633—Lord Baltimore obtained a grant for Maryland.

1757—Decree of Pope Benedict XIV prohibiting the use of any version of the bible in the common language.

1786—General Winfield Scott born near Petersburg, Va. Died 1866.

1794—Battle of Ghent; Austrians defeated by the French.

1867—Gridley Bryant, projector of the first railroad in America and builder of Bunker Hill monument, died, aged 69.

1878—First sitting of the Congress of European Powers at Berlin.

1894—Opening of the Naval War College at Newport, R. I.

1895—Canadian Canal at Sault Sto. Marie was opened to traffic.

1898—Joseph Leiter's wheat corner at Chicago collapsed.

1905 — Delyanius, Greek prime minister, assassinated by a gambler.

1912—U. S. Circuit Court at Wilmington, Del., ordered dissolution of the so-called Powder Trust.

1914—Died former Vice-Pres. Adlai E. Stevenson.

1914—Annexation of the Turkish islands of Chioa and Mitylene was formally announced by Greece.

Congratulations To:

JUNE 12.

Sir Oliver Lodge, famous English scientist and author is 64 years old today. He possesses a keen scientific mind, which he has applied to electricity, mechanics, mathematics and other sciences, as well as to psychical research. His great name and reputation was allied to research work conducted by the Society for Psychical Research in London, from 1901 to 1904. Sir Oliver made an extensive inquiry into the phenomena which was claimed to be spirit control, and gave as his conclusion that there are many features of the phenomena that cannot be explained by science. Sir Oliver has entertained the hope that immortality may yet be proven by scientific investigation. He was born at Penthull, in Staffordshire, England, June 12, 1851, and was educated at University of London. He married in 1877 and has six sonst and six daughters. At the age of 30 he was a professor in Liverpool. He went to Birmingham in 1900 as principal of the University there. Among his books are those on elementary mechanics, the pioneers of science, signalling without wires, school teaching and school reform, life and matter, electrons, the ether of space, the survival of man, and reason and belief. Sir Oliver was knighted in 1902, is a Fellow of the Royal Society, and has been honored by scientific societies throughout the world.

Dr. Winthrop E. Stone, pres. University of Purdee, Lafayette, Ind., 53 years old today.

Sir Harry Johnston, British traveler, author and lecturer, 57 years old today.

Victor D. Brenner, sculptor who designed the Lincoln Penny, 44 years old today.

Hon. James H. Brady, U. S. Senator from Idaho, 52 years old today.

Dr. Robert P. Pell, Pres. Converse College, S. C., 55 years old today.

JUNE 13.

Judge Olin Wellborn, who recently resigned as U. S. district judge at Los Angeles, is 72 years old today. Appointed by President Cleveland in May, 1895, he has served with rare honor and fidelity for twenty years. Kindness and mercy toward the accused that came before him, and his great desire to give every man another chance gave him a wide reputation. Judge Wellborn, who is now taking his first relaxation in a long and busy life, was born at Cumming, Ga., June 13, 1843. He gained his education in the grammar schools, and when he removed to Dallas, Texas, he went into law practice. He has served in the Confederate army with distinction. While at Dallas he was elected to Congress, where he served three terms. He took a deep interest in all legislation at the capital, and became the close friend of President Cleveland. Judge Wellborn was the President's selection for the federal court judgeship at Los Angeles. He was eligible to retire two years ago, but he declined to relinquish his important post until his health demanded that he do so this year.

Rear Admiral Bradley A. Fiske, U. S. N., famous naval inventor, 61 years old today.

William Butler Yeats, noted Irish poet and dramatist, 50 years old today.

Henry P. Davison, partner of Morgan & Co., 48 years old today.

Dr. Samuel Plantz, president of Lawrence College, 56 years old today.

Dr. Calvin H. French, Presbyterian educator, 53 years old today.

Ferguson's Drug Store, agency Eastman Kodaks. Developing, enlarging. 724 Macdonald.

OUR PUBLIC FORUM

I---Introductory

Through the Press Service of Agriculture and Commerce, the master minds of this nation will be invited to the public forum and asked to deliver a message to civilization. Men who achieve seldom talk, and men who talk seldom achieve. There is no such thing as a noisy thinker, and brevity is always a close companion to truth.

It will be a great privilege to stand by the side of men who can roll in place the cornerstone of industry; to associate with men who can look at the world and see to the bottom of it; to commune with men who can hear the roar of civilization a few centuries away.

Too often we listen to the rabble element of our day that cries out against every man who achieves, "Crucify him." Mankind never has and probably never will produce a generation that appreciates the genius of its day. There never will be a crown without a cross, progress without sacrifice or an achievement without a challenge.

This is an age of service, and that man is greatest who serves the largest number. The present generation has done more to improve the condition of mankind than any civilization since human motives began their upward flight. The Greeks gave human life inspiration, but while her orators were speaking with the tongues of angels, her farmers were plowing with forked sticks; while her philosophers were emancipating human thought from bondage, her traffic moved on two-wheeled carts driven, and ofttimes drawn, by slaves; while her artists were painting divine dreams on canvas, the streets of proud Athens were lighted by firebrands dipped in tallow.

The genius of past ages sought to arouse the intellect and stir the soul but the master minds of today are seeking to serve. Civilization has assigned to America the greatest task of the greatest age, and the greatest men that ever trod the greatest planet are solving it. Their achievements have astounded the whole world and we challenge every age and nation to name men or products that can approach in creative genius or masterful skill in organization, the marvelous achievements of the tremendous men of the present day. Edison can press a button and turn a light on multiplied millions of homes; Vail can take down the receiver and talk with fifty millions of people; McCormick's reaper can harvest the world's crop, and Fulton's steam engine moves the commerce of land and sea.

The greatest thing a human being can do is to serve his fellow men; Christ did it; Kings decree it, and wise men teach it. It is the glory of this practical age that Edison could find no higher calling than to become the janitor to civilization; Vail the messenger to mankind; McCormick the hired hand to agriculture, and Fulton the teamster to industry, and blessed is the age that has such masters for its servants.

Richmond Pharmacy

E. M. FERGUSON, Prop.

724 Macdonald Avenue Phone Richmond 144

Agency Eastman

KODAKS

Enlarging--Developing--Printing

New Brooms At Special Prices

WE'VE JUST PLACED THESE BROOMS IN STOCK AND AS AN INTRODUCTORY PRICE THEY HAVE BEEN MARKED AT—

35c 45c 55c 65c

EVERYONE OF THEM WORTH MORE MONEY.

B. McWhorter

FANCY AND STAPLE GROCER

Phone Richmond 105 149 Richmond Ave.

Are You Neglecting Your Health?

because you can't find relief after using all kinds of remedies and treatment? Why not try our treatment before giving up hopes? Thousands have been cured and made happy by using our herb remedies. All chronic cases of the stomach—kidneys—lungs—heart—bladder—venereal diseases—female troubles, etc., successfully and quickly cured by the herb treatment. Consultation free.

DR. WATSON HERB CO.

268-7 Street., Bet. Harrison and Alice Sts., Oakland

Open 10 to 12 a. m.; 1 to 8 p. m.; Sunday 11 to 3.

RESORTS FOR YOUR VACATIONS

Summer Excursion Tickets

There Is

Yosemite Valley
Lake County Springs
Byron Springs
Canadian Rockies
Pacific Grove
Sierra Resorts
Lake Tahoe
Santa Cruz
Brookdale
Del Monte
Shasta Resorts
Monterey

Paso Robles Hot Springs
And Many Others

FISHING — HUNTING — BOATING — AND OTHER VACATION SPORTS

Ask for Our Outing Literature

MEALS SERVED IN GRILL ROOM OR ON OUR BOATS.

SOUTHERN PACIFIC

L. RICHARDSON, Dist. Frt. & Pass. Agt., 13th & Broadway, Oakland; Phone Oakland 162.
C. F. CORRIGAN, Trav. Pass Agt.
J. C. STANNARD, Agt. C. S. P. Co., Pleasant Station.

The Latest Type Gas Ranges

Enamel Finish With Aluminized Steel Ovens---Easily Cleaned--Don't Rust.

See Them On Display at Your Dealers

Pacific Gas and Electric Co.

709 Macdonald Ave. Phone Richmond 531

HERB DOCTOR MAKES SPECIAL OFFER TO DISCOURAGED SUFFERERS

MANY HAVE BEEN CURED BY THESE WONDERFUL HERBS.

To convince the most doubtful, we will give to any one mentioning this announcement, a seven days' treatment of herbs at half price. At the end of this trial you will be able to judge for yourself just how efficient this herb treatment is. We have letters of thanks for cures on almost every known disease. These letters from local and out-of-town sufferers are open for your inspection at our office.

Dear Doctors Chan and Kong:

I wish to write and add my testimonial to the many you have already received. When you diagnosed my case of rheumatism correctly by merely feeling my pulse I was indeed surprised, but the remarkable results which followed your treatment were even more surprising, as I had been treating with other doctors without relief, and they all said it would take five years to cure me, if it could be done at all.

Being a self-supporting widow I was heartsick, as I saw no hope ahead. The day I came to see you at the urgent request of a friend who knew of your good work, I had to go out and buy a large pair of shoes, as my feet were so swollen from rheumatism that I could not walk in ordinary shoes.

After six days of your herb treatment I had no swelling, and a day or two later I walked nine blocks with no trouble, and the swelling did not return. I never before had any hope that I would be cured, as I believed what other doctors told me, so you may imagine my delight, at having my rheumatism cured. I remain

Yours very truly,
(Signed) MRS. E. ALLARD,
212 Thirteenth avenue, E. Oakland, Cal.

Stop suffering—come at once and consult (absolutely free) these leading Chinese Herb Doctors. No matter what your disease there is hope of speedy recovery. Doctors Chan and Kong are located at 901 Clay, Cor. 9th street, Oakland, Calif. advt.

ELDER DANNIELLS HERE FROM THE FAR EAST

PACIFIC UNION COLLEGE, St. Helena, June 11. (Special)—Elder A. G. Daniells, president of the General or World Conference of the Seventh-day Adventists, arrived here at noon yesterday, to attend the National Educational and Young People's Council of the Seventh-day Adventists. He returned from the Orient last Monday morning on the steamer Chinyo Maru, and was met by Elder E. E. Andross, president of the Pacific Union Conference, and Elder E. W. Farnsworth, vice president of the union.

Elder Daniells left for Australia a year ago, visiting that country and the islands of the South Pacific, India, Burma, China and Japan. It was his purpose to go through Europe, attending a large conference which was to have been held near Berlin, Germany. The war prevented the holding of this large and representative meeting, so the world president spent the time visiting the most of the Adventist mission stations in Asia, with the exception of Asiatic Russia. Coming in contact as he has with war conditions in the great Asiatic field, and having been in close touch with the rapidly growing missionary activities of the Seventh-day Adventists in the great heathen world, his addresses to the educators of the denomination are expected to be of most intense interest. He has stood his trip well, although during the entire year he has been under constant and heavy pressure with the large responsibilities devolving upon him.

An aggressive and continued campaign for nation-wide prohibition was determined upon by the delegates to the council yesterday, a resolution to that effect being passed unanimously. This calls attention to the degrading effect of the sale and use of liquor, and states the conviction of the delegates that lower taxes come with absolute prohibition of the manufacture or sale of intoxicants. The resolution is as follows:

"Whereas, Intoxicating liquor is one of the greatest crime-promoters in America, being responsible for a large share of all the murders, brawls, wife-beatings, divorces, accidents and business failures, filling our courts with criminal cases, our jails with prisoners, our hospitals and infirmaries with patients, our orphanages with homeless children, and our insane asylums with inmates, and,

"Whereas, Alcohol is a poison whose use weakens men and women physically, mentally and morally, unfitting them for parenthood or married life, and whose manufacture and sale corrupt politics, pauperize the purchaser and his family, and degrade brewer, saloon owner and bar-tender, besides encouraging all forms of unmentionable vice, and

"Whereas, Experience has demonstrated that better business conditions and lower taxes come with prohibition, therefore

"Be it resolved, That we, the representatives of the Educational and Young People's Missionary Volunteer Departments of the Seventh-day Adventist denomination, in convention assembled, hereby protest most emphatically against the legalized manufacture or sale of intoxicating liquor in the Nation, and that we pledge ourselves by voice, pen and vote, and through the circulation of good literature upon the subject, to wage an aggressive campaign throughout the land in an earnest endeavor to halt the awful liquor curse. To this end we invite the hearty co-operation of all good citizens."

The heart-to-heart talks on "Teaching" given every morning by Elder I. H. Evans, president of the North American Division Conference, are proving of much interest to the delegates. "Spiritual Life of the Teacher" was the topic yesterday morning.

"The Home School" conducted as a branch of the Fireside Correspondence School, by Prof. C. C. Lewis, was given consideration before the council. Prof. Lewis told of the manner in which Adventist mothers are being assisted to give instruction to their children even before they are of school age, and said mothers who have taken up this work have met with encouraging success.

COMING EVENTS

June 12—Prize whist party by Lincoln Homestead at W. O. W. hall. Dancing and refreshments. Score cards 15¢.

June 12—Dance of Mike & Ike at East Shore Park. Gents 50¢; ladies free.

June 12—Grand ball; Winehaven fire company; gents 50 cents; ladies free.

June 16—Second whist party in series by Court Richmond 8910 at A. O. U. W. hall. Cash prizes, dancing and refreshments. Score cards 25¢.

June 18—Whist party and dance; Young Ladies Sodality of Our Lady of Mercy church at A. O. U. W. hall.

June 19—Social dancing party by Richmond Veteran Firemen's Association at Woodmen hall. Public invited. Gentlemen 50¢; ladies free.

June 19—Grand ball: Contra Costa Temple, No. 113, Pythian Sisters, East Shore park; gents 50¢; ladies complimentary.

July 3—Grand Military Ball and drill by Modern Woodmen of America and Moose at East Shore park.

NOTICE TO THE PUBLIC

Notice is hereby given that I have purchased the Pool room at 517 Macdonald Avenue from Nate Lovelace and Ed. McPeak. All bills due should be presented within five days from date.

J. C. HAMILTON.
Richmond, Calif., June 9, 1915.
6-9-5t.

A SAD MISTAKE

Do your glasses fit you? Unless your glasses are accurately fitted and the exact strength needed to correct your defect, they will be absolutely hurtful. To get correct glasses, we recommend you to see Dr. C. R. Blake, 704 MacDonald Ave., at 7th, Richmond, Cal. ad.

TENT SERVICES

SUNDAY, JUNE 13th

Sixth and Macdonald

SUBJECT:
What Caused the WAR?
A SURPRISE A REVELATION
By Evangelist A. S. Marchus

"A Nice Home"

5 rooms, new, excellently located, close to Macdonald ave. Lot is 2 feet wider than the rest. Sold on easy terms, big snap, balance $20 per mo., only $2300.

Nice lots for sale that will make you money. See us for Really Bargains.

Hall & Dexter
278 FOURTH STREET NEAR MACDONALD

Tilden Lumber Co.

E. M. TILDEN, President

PRICE---QUALITY---SERVICE

YARDS—OAKLAND, BERKELEY, RICHMOND AND CROCKETT.

Office and Mill—15th St. and Nevin Ave. Phone Richmond 81

IMPERIAL RESTAURANT

Macdonald Ave. at Fifth St.

MARTIN DABOVICH, Proprietor

We now have fresh I. X. L. Boneless Tamales. Special attention to Party Orders. Try our Sunday French Dinner.

They Can't Overlook Your Store

—if it is properly lighted with the new Type "C" Mazda lamps.

Make your windows pay biggest returns by keeping them properly illuminated.

People cannot resist handsome window displays flooded with clear, white light.

Tonight's casual window inspection will make tomorrow's sales.

Type "C" Mazda lamps mark another great stride forward in producing more light for the user at less expense.

WESTERN STATES GAS & ELECTRIC CO.
617 MACDONALD AVENUE PHONE RICHMOND 115

MARRIED AT CHURCH ON THURSDAY

Miss Louise Postelwaite of San Pablo became the bride of Charles Madigan of this city at a simple wedding ceremony solemnized at St. Paul's Catholic church Thursday morning.

The couple left on a short honeymoon for the southern part of the state.

"BANK NEWS" FULL OF GOOD MATTER

"Bank News," is the name of a monthly publication issued by the First National Bank of this city and the Richmond Savings Bank. The paper is devoted to banking news and contains a great deal of advisory matter in relation to banking and the handling of financial affairs from the common people viewpoint.

There is a great deal of hard, common sense in all of the articles contained in the little publication and it should be read by every man, woman and child in Richmond. You can get a copy by calling at the First National Bank or the management will mail you a copy if you will call them up or drop them a postal card.

$50 IN GOLD GIVEN FREE

BY MANAGEMENT OF

Grand Opera House of Point Richmond

This amount will be given to the patron of this theatre who will give the most appropriate Title for a Moving Picture production of the play which we will present at the Grand Opera House, week beginning June 13.

After witnessing the performance write the TITLE you suggest on a slip of paper and drop it into the box that is placed at the entrance of the theatre for this purpose. Be sure and date your suggestion, for only one will be permitted for each 25-cent paid admission.

The selection of the best title will be left to the management and will be decided strictly on its merits.

Announcement of the winner will be made on Saturday night, June 19th.

The production of this week will be a 3 act comedy of Western life now called

"A Cowboy's Girl"

Curtain Nightly 8:15 No Matinees

Admission 15¢ and 25¢

Special All Week---One Lady Free With Every Paid Male Escort

MORE LAND IS OPEN TO THE SETTLERS

On June 9 the President signed a proclamation eliminating approximately 85,000 acres of land from the Santa Barbara National Forest, California.

This elimination was recommended by the Secretary of agriculture after careful examination of the lands in question had been made by the Forest Service. A large portion of the lands now eliminated has already been acquired by private parties either before their inclusion in the National Forest or through the Forest Homestead law. The eliminated areas, of course, include most of the best land. The areas which still remain in Government ownership are semi-arid, brush-covered lands of little value for grazing and agricultural purposes but of practically no value for forest purposes.

THE COAST TRADE IS EFFECTED BY RULING

BAKERSFIELD, June 12.—The oil trade of the coast is affected by the ruling of the interstate commerce commission, in the opinion of well informed oil men, and may cause a depression in the market for oil. By the terms of the ruling the subsidiary of the Southern Pacific is ordered to discontinue operation of tank vessels between California ports and ports in Washington and Oregon.

The order becomes effective July 15, and it is believed in some quarters that it will have anything but a salutary effect on California's oil export trade, already affected by the depression incidental to war conditions in Europe and the curtailing of shipping on the high seas.

The Associated has nine or ten tank vessels in the Pacific trade, and deliveries to Oregon and Washington ports are being made on what are believed to be long-time contracts.

Since the commission's order will not take effect until July 15, no immediate change will be made in the routing of this fleet of vessels.

Officials of the company say they will make no statement until formal notification of the commission's order is received.

Steb C. Teal, secretary of the M. J. & M. & M. Consolidated, arrived in Maricopa on Thursday to attend to several affairs for the company. During his stay James Brown, a well known oil man, was placed in charge of the company's lease on section 36, 12-24 to fill the vacancy during the absence of Supt. J. M. White who, with his family, will leave for Cedar Creek on Saturday for a three months' vacation.

Mr. Teal was formerly a resident of Maricopa, having put in two years as resident manager of the M. J. & M. & M. Consolidated during the period when M. J. Laymance was the head of the company.

LAST MINUTE NEWS

While the Russian situation today held chief interest, other phases of the war were marked by developments regarded as significant. The summarized claims follow:

Prussia—Petrograd reports the capture of 9500 Teutons, the annihilation of an entire enemy division and the capture of towns on the Driester in the counter smash which is said to have saved Lemberg from capture by the Germans. —The Dardanelles—Allies attempt to encircle Turk trenches near town of Gallipoli. Losses reported very heavy.

Italian Campaign—Three battles are raging on the Isonzo. Besides Monfalcone, Gradisco and Roverto, hundreds of villages have been captured, says Rome.

Western Theater—Steady progress claimed by French; Berlin says foe is held.

The Diver Warfare—Renewed attacks are made on shipping. The total of ships lost embraced in the day's reports, is five.

CONSTANTINOPLE, June 12(via London, 4:58 P. M.)—Official announcement was made today that a Russian torpedo boat destroyer was sunk in the Black Sea Friday night by the Turkish cruiser Midullu, formerly the German cruiser Breslau. The Midullu returned safely to port.

Two Arrests for L. A. Train Holdup.

LOS ANGELES, June 12.—Two men, whose names the authorities would not divulge, were taken from an electric car in the San Fernando Valley and brought to the Los Angeles county jail today on suspicion of having held up and robbed the Southern Pacific "Coaster" near Chatsworth last night. The men were held for further investigation, or until members of the train crew could be summoned to identify them.

Operated Upon.

Miss Eunice Ross, residing at 445 Fifth street was operated upon this afternoon by Dr. C. R. Blake for enlarged tonsils and adenoids.

CLASSIFIED ADS

Too Late To Classify

6 ROOM, 2 STORY HOUSE, partly furnished, with large landscape gardens. All kinds of berries, garage. $25.00 per mo. Apply 354 10th St. 6-12-tf

Ye Base Ball Gossip

(BY R. V. D.)

We met Bill Luce today.
! ! !
Bill was smiling.
? ? ?
A regular smile.
$ $ $
One of those Eddie Foy kind.
0 0 0
And we know the reason.
* * *
Bill expects to win a game.
¢ ¢ ¢
Tomorrow.
,, ,, ,,
So we smiled, too.
— — —
Not much of a smile.
& & &
But just enough.
( ) (
To let Bill know.
(——)
That we sympathized.
() () ()
With him.
)——(
But Bill didn't need.
)( )( )(
Our sympathy.
X X X
So we apologized.
% % %
Then O'Hara came along.
G G G
He was smiling, too.

Bill said: "Why the smile?"
¼ ¼ ¼
At which O'Hara said: "O nothing," but we knew better.
.. .. ..
Then he said:
"That'll be a great victory."
% % %
And Bill said:
¼ ¼ ¼
"It sure will."
* * *
Thinking of Petaluma's defeat.
! ! !
At which O'Hara smiled.
? ? ?
Some more.
$ $ $
And said:
0 0 0
That "it was the most
* * *
Talked of subject on the streets."
¢ ¢ ¢
And Bill threw his chest
,, ,, ,,
Out farther.
— — —
As he thought of tomorrow's
& & &
Game.
( ) (
And said he knew it was.
(——)
At which we asked "what?"
)——(
In our unsophisticated way.
() () ()
To have O'Hara.
)( )( )(
Remark,
X X X
"Why the fall of Przemwsl."

Don't Mention It.
G G G
We Know It!

FLOUR MILLS ARE GREAT BENEFIT TO CALIFORNIA

Californians owe much of their prosperity to the factories and industries in this state. If it were not for these factories, many of the grains and other raw materials could not be grown, for the reason that the freight rates to Eastern markets would make it impossible for California farmers to compete with farmers nearer the mills.

This is especially true of the Cereal industry. During 1914, some 2505,000 barrels of flour, and 5,000,000 pounds of cereals were sold in this state every month. Much of the wheat and other cereals are purchased from California farmers, but Californians supply far from all of the grain necessary to supply this market.

Manufacturers find it necessary to go into eastern markets to buy part of the wheat and corn needed, paying $11.00 a ton freight to bring this grain to this market. Thus the California farmer is given approximately $10.00 a ton differential; he has a market that is always active; and can convert his grain into cash at any time to suit his convenience. In other words, if it were not for the cereal manufacturers located in California, the farmer would not only lose this difference of $10.00 to the ton, but would be obliged to pay an additional $10.00 on each ton of grain shipped into eastern markets.

California manufacturers of flour and cereals pay approximately $2,000,000 each year to employees. But it is not only the money that is paid to the workers in the factories and offices, but it is the money that goes to the additional labor that must be employed to ship the raw material and the manufactured product; the labor that must be employed in the manufacture of cartons, boxes, labels and other things needed in the manufacture and sale of these various products that help make the state prosperous.

The Cereal manufacturers are large tax payers. Some $200,000 a year are paid into the various cities and counties, as well as the State treasury each year, thus lightening the load the smaller tax payer must carry.

When the people stop to consider the vastness of these interests; the local money kept in circulation, the number of people employed; it is no wonder that they seriously consider the importance of buying goods made and produced within the confines of the State.

Yet the cereal manufacturer is but a single example. There are hundreds of others; some larger and some smaller—concerns who are buying raw products produced here; manufacturing them into goods for the market, using California labor, and California capital.

If every man, woman and child would buy California Made Goods, where price and quality are equal, the amount of money spent by California manufacturers would be increased to many times the amount spent today. Thus every single citizen would materially profit, for it would mean more money in circulation; and more money means prosperous times.

Homes of Distinction

Selected by Walter J. Keith, Architect

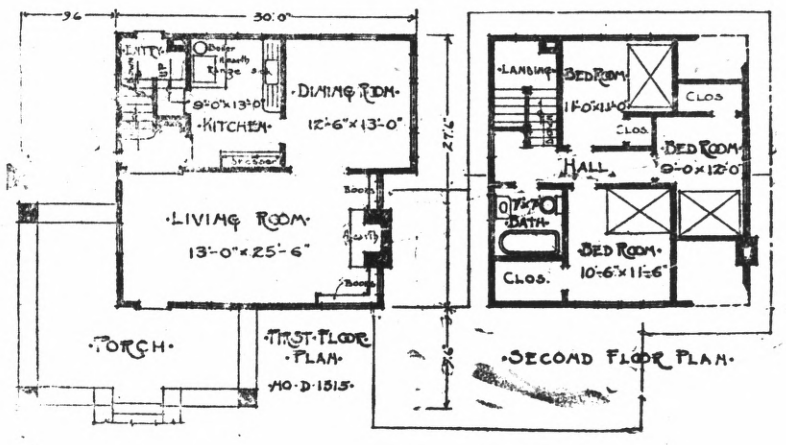

AN ARTISTIC CALIFORNIA BUNGALOW. DESIGN NO. D-1315.

A typical California Bungalow is shown in the above illustration. The sweeping roof lines and wide projecting eaves are characteristic, and the broad span of the porch beam and the battering porch columns and chimney lend a massive and solid effect to balance the overhanging roof. The exterior is designed to be covered with wide siding up to the top of the first story windows and with shingles above. The shingles are laid in alternating courses of 2 inch and 6 inch exposure to the weather. This gives a very pleasing effect, which harmonizes with the brick and cobble stone in the foundation, porch walls, and chimney.

The entrance, in the floor plan here suggested, is direct into the generous living room. This is a very attractive room and windows are provided on three sides offering an abundance of fresh air and sunlight. At one end of the room is a large fireplace, with flanking built-in bookcases. On one side the bookcase is returned along the side wall with a double casement window above. To the rear is the dining room with direct communication to the kitchen. Adjoining the kitchen is the combined cellar and kitchen entrance. There is also a doorway leading to the main stair recess. This is one step above the living room and has a coat closet at the right of the stairs. On the second floor are three bedrooms and bath. A basement extends under the entire house.

The estimated cost is $1,500, exclusive of heating, plumbing, electric work, and decorations. Price of plans and specifications $15.00

THE HOUSEWIFE'S NEED

Takes the Place

of the old wooden clothes horse when ironing.

Always in place ready for use when needed. Out of use it is out of the way.

Permanently attached to some out of the way corner of the wall or woodwork.

Carries 36 feet of tightly braided high grade cord protected from the dust or steam-laden air.

Serves many purposes. Ideal for sick room, nursery, kitchen, bath-room, back porch.

It requires but a minute to draw out line and hang it about as shown in picture.

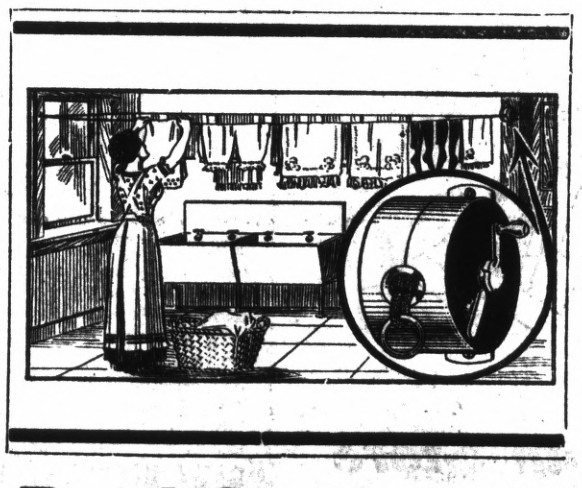

High-Grade

Reannealed Steel used in its construction. Carries a ratchet making it possible to lock the reel as well as tighten the cord to a point where it will carry 40 pounds or more. Nothing to get out of order. It is guaranteed indefinitely.

It is furnished complete with screws and hooks ready to be attached to the woodwork. Can be placed in position with an ordinary screw driver.

The picture shows exactly how it appears when in use.

Blue Bird Reel Clothes Line Holder

One of these reels given **FREE** to New Subscribers with a Six (6) Months' Contract to the

Richmond Record-Herald

Go to Church Sunday

FIRST CHRISTIAN CHURCH.

Sixth and Bissell, Thomas A. Boyer, pastor.

11 a. m., "Followers or Camp-followers of Christ;" 7:45 p. m., "The Stars and Stripes; Their Defamers and Defenders," a "Flag Day" sermon. Mrs. H. E. LeMoine will sing "My Own United States." Sunday school at 10 a. m., Prof. J. E. Zumwalt, superintendent. The Philo-Christos and M. M. clubs—organizations of young people — married and unmarried, meet at the regular Sunday School hour. Y. P. S. C. E. meeting at 6:30 p. m., topic, "Christ's Call to the Young Men of Today." Mark 1:16-20.

All strangers and visitors in the city are extended a cordial invitation to visit this church—"The Little Frame Church With the Big Friendly Welcome."

PRESBYTERIAN CHURCH.

"To live the right life one must always keep thinking of what he can give to the world instead of what he can get out of the world."

Along this same line your attention is called to the subject for Sabbath morning, "Other Sheep," and that of the evening, "The Judgment Call," at 11 and 7:45.

Sabbath School at 9:45, with Mr. A. H. Poage as Supt. Junior C. E. at 3; Intermediate and Young People's C. E. at 6:45.

Plenty of good congregational singing. Come and enjoy the services with us.

UNITARIAN SERVICES.

Polytechnic hall, Fourth and Macdonald avenue, Rev. William Day Simonds, well known lecturer, author and minister of the First Unitarian church, Oakland, will speak on "What Faith Will Survive the World Shock of Battle?"

Services at 8 o'clock.

WESLEY METHODIST EPISCOPAL CHURCH.

Rev. Frank Linder, Pastor.

The list of public services for Sunday follows:

9:45 a. m., Sunday school, Mr. P. McCallum, superintendent. Efficient teachers offer free instruction in morals and religion for children and adults. There are organized classes for young people.

11 a. m., morning worship, with a special sermon by the regular pastor; 2:30 p. m., services in Swedish, conducted by Mr. Eklund; 3 p. m., Junior League for children; 6:30 p. m. two organized societies of Epworth League. All young people may find friends here. 7:45 p. m., special evening service with music, led by orchestra and choir and special sermon by the pastor.

You will find glad hands and warm hearts in this church home for all the people.

BIBLE STUDENTS.

The Associated Bible Students of Richmond will continue their course of lectures on Bible Topics every Sunday afternoon at 3:00 p. m. in College Hall, corner Fourth Street and Macdonald avenue. All persons interested are cordially invited to attend. Seats free. No collection.

TRINITY EPISCOPAL CHURCH

Corner of Washington and Nicholl avenue. Rev. C. S. Linsley, pastor. Sunday school at 10 a. m.; regular morning and evening services by the pastor at 11 a. m. and 7:30 p. m. A cordial invitation is extended to the public.

CHURCH OF ST. MARK THE APOSTLE

Corner of Bissell avenue and Tenth street, Rev. P. M. Griffin, pastor in charge. There will be first mass at 8:30 and Sunday school; second mass at 10:30; evening devotion at 7:30.

OUR LADY OF MERCY CATHOLIC CHURCH

Richmond avenue between Santa Fe and Martini street; Rev. Father Sullivan, pastor. There will be first mass at 8:30, followed by Sunday school in charge of the Presentation Sisters; second mass at 10:30; evening devotion at 7:30.

CALVARY BAPTIST CHURCH.

422 Tenth Street, C. A. Wilson, pastor.

At 11:00 a. m., "Distinctive Christian Accent;" 7:30 p. m., "Taming the Tongue." Bible school at 9:45 a. m.; Juniors at 3:0 p. m.; Young people's service at 6:30 p. m. The public cordially invited to each service.

FIRST CHURCH OF CHRIST, SCIENTIST.

Sunday service at 11 a. m.; Sunday school at 9:30 a. m.; Wednesday evening testimonial meeting at 8 o'clock in the Richmond Club, Nevin avenue, corner 12th street. Free Reading Room with Circulating Library in the Berry building, Macdonald avenue, corner 8th street, open every afternoon from 2 to 4 o'clock, and Friday evening from 7 to 9.

LECTURE IN BIG TENT SUNDAY EVENING

"What Caused the War," is the special subject that will be considered in the big tent at Sixth street and Macdonald avenue on Sunday evening at 7:45 o'clock. Special music will be a part of the services, also striking pictures will be thrown upon the canvas during the lecture.

The tent is complete and well arranged, making a comfortable place of worship. Evangelist A. S. Marchus has spent years as an evangelist in Europe and will deal with the subject from the bible and first hand knowledge.

HOMESTEADERS TO HAVE SOCIAL EVENING

Richmond lodge of Homesteaders will hold a social evening and whist party in Woodmen Hall, corner of Seventh street and Macdonald avenue tonight.

A number of useful prizes have been secured by the committee in charge of the affair for the winners. The committee which has completed all arrangements for the party is in charge of Mrs. Lottie Donnelly who is to be assisted by Mrs. Belle Clark and Mrs. Alice Stegeman.

HEED THE WARNING

Many Richmond People Have Done So.

When the kidneys are weak they give unmistakable warnings that should not be ignored. By examining the urine and treating the kidneys upon the first sign of disorder, many days of suffering may be saved. Weak kidneys usually expel a dark, ill-smelling urine, full of "brickdust" sediment and painful in passage. Sluggish kidneys often cause a dull pain in the small of the back, headaches, dizzy spells, tired, languid feelings and frequent rheumatic twinges.

Doan's Kidney Pills are for the kidneys only. There is no better recommended remedy.

Richmond people endorse Doan's Kidney Pills.

Mrs. E. E. Klein, 1812 Nevin Ave., Richmond, says: "Some time ago I felt that my condition needed attention. I felt weak and the least work wore me out. My kidneys were in bad shape and I often had attacks of backache. I used several boxes of Doan's Kidney Pills and they made a complete cure. I no longer feel nervous or run down."

Price 50¢, at all dealers. Don't simply ask for a kidney remedy—get Doan's Kidney Pills—the same that Mrs. Klein had. Foster-Milburn Co., Props., Buffalo, N. Y.

—Advt.

RICHMOND WILL JOIN VETERANS FLAG DAY IN BERKELEY TOMORROW

(Continued From Page One)

cited, the tribute to the flag will be given, and there will be an oration by some distinguished citizen. The audience will join in singing "America" and "The Star Spangled Banner," led by the Berkeley Oratoric Society and the band.

A feature which is expected to arouse the greatest enthusiasm will be the raising of the flag by the Commander of the California-Nevada Department Grand Army of the Republic assisted by his staff. They will march into the theatre led by a band of martial music in "Spirit of '76" costumes. A salute will be fired by a squad of the United Veterans of the Spanish-American War, and bugles will be sounded by members of Company C, N. G. C.

It is expected that there will be a great outpouring of the people on this occasion, as the fame of the previous celebration in the Greek Theatre has spread all over the country, and has increased popular interest in this comparatively new national holiday. It will be recalled that last year the Greek Theatre was filled so that standing room was at a premium, and at least 5000 people who came late were not able to obtain admittance.

Following is the completed program which includes some of California's most noted men:

Opening selections, Fifth Regiment Band, N. G. C.
- (a) "Grand Military Tatoo."
- (b) "The Blue and the Gray."

1.—Entrance of the Grand Army of the Republic. Field music "The Spirit of '76," in costume of the Continental Army.
- Mexican War Veterans.
- United Veterans of the Spanish-American War.
- Raising the Flag by California-Nevada Department G. A. R. Commander and Staff.
- Bugle call, "To the Colors," by members of "C" company, Fifth Infantry, N. G. C.
- Salute by firing squad of United Veterans of the Spanish-American War.
- Uniform Drill Team, Oakland Lodge, B. P. O. E., acting as escort of honor to Veterans of three wars.
- Women's Relief Corps.
- Ladies of the Grand Army of the Republic.
- Daughters of the Confederacy.

2—"America," Berkeley Oratoric Society, the Band of the Audience.

3—Invocation, Rev. Herbert H. Powell, D. D.

4—Introductory, "Origin of Flag Day," Hon Henry A. Melvin.

5—Group of War Songs, Lucy May Van De Mark.
- (a) "Tenting Tonight on the Old Campground."
- (b) "Battle Hymn of the Republic."
- (c) "Tramp, Tramp, Tramp, the Boys Are Marching."

6—History of the Flag, Hon. John A. Britton.

7—American Songs, North and South, Mabel Riegelman.

8—Building of the Floral Liberty Bell, by the B. P. O. Elks.
- Fred A. Hooper of Oakland Lodge.
- F. A. Curtis of San Jose Lodge.
- C. A. Meek of Berkeley Lodge.
- Marvin Curtis of San Rafael Lodge.
- H. G. Griggs of Richmond Lodge.
- Alexander Sheriffs of San Jose Lodge.

9—Tribute to the Flag, Hon. F. C. Cutler.

10—National Airs, Lucy May Van De Mark and Howard E. Pratt.
- (a) "My Own United States," (Music by Julian Edwards; words by Stanislaus Stange).
- (b) "The Messiah of Nations," (Music by John Philip Sousa, words by James Whitcomb Riley).

11—Patriotic Address, Hon. Thomas B. Dozier.

12—"The Star Spangled Banner," Mabel Riegelman, the Berkeley Oratoric Society, the Band and the audience.

Clinton R. Morse, director of chorus; George W. Hollister, bandmaster. Piano, Wiley B. Allen Co.

Spend Day at Fair.

Mr. and Mrs. Richard Cundiff spent yesterday at the Exposition. Cundiff is the popular station agent at Ferry Point.

"NEVADA SHERIFF" AT RICHMOND THEATER

Heading the splendid vaudeville bill to be given tomorrow at the Richmond Theatre will be the comedy playlet "The Nevada Sheriff," written by Herbert Bashford and presented by Chas. Yule & Co. The cast includes some fine players, among them Chas. Yule, recently from the Orpheum Circuit, where he played in comedy roles, and Miss Porter and Max Waixman, who have been connected with the Ye Liberty Stock Co. of Oakland.

The play itself is a great combination of comedy, action and heart interest and in connection with other vaudeville features will make the Sunday program one of tremendous interest. In addition to the vaudeville features there will be a number of reels of fine pictures.

"Bootless Baby," the six reel comedy feature, will be shown tonight for the last time, as will also the other two pictures, "The Gentleman Burglar" and "The Fable of the Demand That Was Satisfied."

HAWKINS FUNERAL TOOK PLACE TODAY

The funeral of George Hawkins, pioneer of this city who died at his home on Wednesday evening, was held from the Curry undertaking parlors at 1:30 o'clock today, interment taking place in Cypress Lawn cemetery.

Hawkins was for many years manager of the McEwen Brothers' water system in the Santa Fe district.

Whirlpool SANITARY DISHWASHER

SEE WHAT SCIENCE HAS DONE FOR ME

after 3000 years of kitchen drudgery. The much-needed rest of the Housewife has at last arrived. The invention of the

Whirlpool Sanitary Dish-Washer

saves health, time and nerves and preserves hands and complexion. At last

Woman's Emancipation

is here. A delight and an indispensable aid to those who have already used them. Just six minutes to clean, polish and dry the china, glassware and silver of a dinner for eight people.

No contact with hot water, steam or hot soapy suds. Self-cleansing, sanitary, no pump used. Small in size, easily lifted and carried. Strongly built of stamped metal.

Can be purchased on easy payments. Write for our plan.

Sent prepaid, returnable at our expense within ten days, if not exactly as represented.

It has a capacity sufficient to wash at one time all the dishes of the average family, yet is so light and portable that it can be easily moved from place to place

The movement of the handle forward and backward revolves the propeller in the bottom of the washer, which dashes the hot soapy water with a swirling effect around, through and over all the dishes, forcibly attacking them at all points, and cleansing them with absolute perfection on all sides. The dishes are completely washed in less than one minute's time and the washer works so easily that a child can operate it.

Turning down the small lever at the top of the washer, opens drain valve and discharges the water in a few seconds. The dishes are then rinsed and sterilized by pouring a dishpan of clear boiling water through the lid and turning the handle about thirty seconds. The rinsing operation automatically cleans the washer itself, which always remains in an absolutely sanitary condition.

Beautifully illustrated booklet showing every phase of the Whirpool Sanitary Dishwasher sent on request.

Thousands are being sold by leading stores in Philadelphia, New York, Chicago, St. Louis and other large cities. The Whirlpool enjoys a monopoly of the market, and furnishes agents the best opportunities for quick money making available anywhere.

Hershey-Sexton Mfg. Company

710 Clunie Building San Francisco, Cal.

SUBSCRIBE FOR THE RECORD-HERALD

READ

today's news—today

YOU GET IT IN THE EVENING NEWSPAPER---

THE RECORD-HERALD

Is the Evening Home Companion. You'll find it in the Families of those who want the news 12 hours in advance of the morning papers.

40c a Month

THESE PAINTERS CARRY LIABILITY INSURANCE

ZEB KNOTT
Sherwin-Williams Paints, Stains and Varnishes
All Grades of Wall Paper
Painting and Paper-Hanging
All Work Guaranteed
319 North Seventh Street

Phone Richmond 823
A. BRUNNER
PAINTING, PAPERHANGING AND TINTING
WALL PAPER, PAINTS, OILS AND VARNISHES
1310 Macdonald Avenue

GOOD REPAIR WORK

Is what everyone wants when they take their shoes to be mended. That's the only kind of work you can get here. We use only the best quality leather and employ only first-class mechanics. Our prices are as low as any and our work is guaranteed.

Goodyear Repair Shop
1222 MACDONALD AVENUE

HONEY BOY
CANDIES and ICE CREAM
PURE AND DELICIOUS
For your light lunch. Quick service, best coffee. Try "Honey Boy."
619 MACDONALD AVENUE

Subscribe for the Record-Herald

TRANSFERS OF REAL ESTATE

Instruments Recorded June 5th.

R. J. Hough to C. B. Wright—Div B. resub Rodgers ranch contg 38.53 acres.

Pullman Realty Company to F. S. Soito—Lots 3 4 blk 6 lot 20 blk 8 Richmond Pullman Home Tract, $10.

M. Schwind to Selma Schwind — Gift deed lot 2 blk 18 Inner Harbor Business blocks, lots 4 5 blk P Syndicate Tract, agreement to purchase above lots.

Greater Berkeley Land Co. to R. M. Anderson and Olga D. Anderson —Lot 11 blk 11 North Berkeley Terrace.

George R. Thomsen and Myra A. Thomson to Annie Thomson—Lots 14 15 blk 33 Henderson Tapscott Tract 1 also per prop, $10.

J. H. T. Watkinson to B. Mirande—Agreement $1400. Lot 5 blk 5 Nicholl Macdonald avenue Civic Center.

Assignment of Agreement 2-6-15 —Bernard Mirande to Pierre Saliou.

Mary Jane Williamson to Wilber Wells and Emily Wells—Lot 30 blk 12, Townsite Santa Fe. $10.

Wilber Wells and Emily Wells to E. K. Cole, Kenneth C. Mohrhardt and Mary Jane Williamson—Trust deed $1250. Lot 30 blk 12 Townsite Santa Fe.

RICHMOND THEATER
Turner & Dahnken Circuit
NOW SHOWING FAMOUS STARS IN FAMOUS PLAYS
TONIGHT'S PROGRAM

F. Cunningham to Edith Cunningham—Lots 16 17 blk 11 Nicholl Macdonald avenue Civic Center, $10.

Same as above—Lots 1 2 blk 40 amd map city Richmond, $10.

Same as above—Lots 50 51 blk 195 Walls addition, $10.

Same as above—Lots 5 6 blk 140 Walls addition.

Richmond Sunnyside Land Co. to Ulysses Musico—Lot 2 blk 27 Sunnyside Tract, $10.

Schapiro Land Co. to Theresa Chambers—Lot 16 blk 2 Schapiro Central Tract, $10.

San Pablo Land Co. to Marie Lemen—Lot 8 blk 29 Sunnyside Tct. $10.

C. S. Downing and W. K. Cole to Wilhelmina Landsberger and Louis Landsberger—Recon por lots 1 2 3 4 blk 31 amd map city Richmond, also lot 42 blk 31 amd map city of Richmond.

Wilhelmina and Louis Landsberger to Emol and Emilie Dumonteil —Por lots 1 2 3 4 blk 31 also lot 42 blk 31 amd map city Richmond.

Emile and Emilie Dumonteil to Mercantile Trust company of San Francisco and California Home Bldg Loan Co.—Trust deed $2,000. Por lot 1 2 3 4 and all lot 42 blk 31, amd map city of Richmond.

J. E. Miller to C. H. Vincent — Lot 11 Walnut Creek Heights contg 1¼ acres $10.

F. E. Farmer to Florence Bolla —Recon lots 4 5 amd map city Richmond.

Florence Bolla to L. E. Hatt, E. M. Downer and Bank of Pinole—Trust deed $800. Lots 4 5 blk 43 amd map city of Richmond.

W. H. Spaulding to Kate Garabaldi—Lots 11 12 blk 11 Spaulding Richmond Pullman Townsite, $10.

W. H. Spaulding to Marian H. Coleman—Lot 30 blk 29 Spaulding Richmond Pullman townsite, $10.

W. H. Spaulding to Harry Losekann—Lot 12 bk 22 Spaulding Richmond Pullman Townsite, $10.

W. H. Spaulding to Lawrence Anderson—Lot 6 blk 18 also lot 29 blk 22 Spaulding Richmond Pullman Townsite, $10.

Antone Medeiros and Mary Medeiros to Manuel Martin, Jr.—Lot 1 blk 56 Original survey town of Martinez, $10.

H. Okuno and Haru Okuno to J. P. Koehler—Lot 4 blk 8 amd map 7 town Richmond, $10.

G. Ghiglieri and J. E. Foster to J. P. Koehler—Recon por lot 4 blk 8 amd map 1 town Richmond, with exceptions.

George Fletcher and Joanna Fletcher to Carl Abbott, E. M. Lynn and Bernice B. Strauss—Lot 1 to 10 inc and lots 38 to 42 inc blk 9 Cerrito Park.

Willmarth Austin et al to E. H. Shibley—Lot 1 blk 2 Austin addition, Martinez.

MORTGAGES

Herman Stroedde to Herman Piueger—Lot 12 blk 96 amd map city of Richmond. $1800, 2 years, 5 per cent.

Bernard Mirando to Pierre Saliou —Lot 5 blk 5 Nicholl Macdonald avenue Civic Center. $500.

Henry B. Silvas and Mary Silvas to George Cooper—Lots 18 19 blk 130 amd map city of Richmond, $1600.

Bloomfield B. Rogers and Annie Rogers to Bank of Martinez—Lots 1 2 blk 78 original sur town Martinez, $300.

Bethel S. Coats and Phoebe Coats to Bank of Pleasanton—S W ¼ sec 2 and N W ¼ sec 11 T 2 S R W E contg 320 acres. No note.

RELEASES

H. M. Landsberger to Wilhelmina Landsberger—Par rel mtg por lots 1 2 blk 31 amd map city of Richmond.

George C. Cooper to Laura J. Rogers and O. J. Rogers—Sat mtg lots 18 19 blk 130 City of Richmond.

Gertrude Klaron and Henry Klaron—Note $1200. Lots 1 2 blk 49 amd map city Richmond.

Boston Investment Company—A resolution authorizing pres and vice pres to sell real and per prop sign name of company to deeds, etc.

"Let Mayer Do It." If you want your old suit made like new. Ring up Phone 452. Cleaning, Dyeing, Repairing or Pressing. Work called for and delivered. Mayer's American Cleaning Works, 1116 Macdonald Ave. —advt.

The Auto-Oiled Aermotor Windmill
WITH DUPLICATE GEARS RUNNING IN OIL
Oiled Once Each Year
This windmill is an absolute new departure, combining all the latest devices. No dust, no rust, no dirty grease, needs no attention or care. Runs very light.
E. E. GROW, 318 14th Street, sole Richmond Agent. Phone 244 W.

Before Investing in
Diamond, Watches or Jewelry
DON'T FAIL TO SEE OUR STOCK WHICH IS THE LARGEST IN THE CITY.
A WRITTEN GUARANTEE WITH EACH SALE.
WE DO EXPERT WATCH REPAIRING.
California Loan Office
California's Largest Pawnbrokers
835 BROADWAY COR. NINTH ST., OAKLAND

FOR SALE
Fine improved ranch, only $30 per acre, good terms.
14 1-2 acres full bearing peach orchard, only $160 per acre, good terms.
One lot on Macdonald Ave., in business center, $5,400, easy terms
One lot on Macdonald Ave., with building, $4200, terms.
Conn Bros. 610 MACDONALD AVE. PHONE 637

When you are hungry and feeling blue and feel as though you'd like to chew, just come strolling up our way and we'll fix you up at the—
The Queen Cafe
1109 Macdonald Ave. Best 20c Meal in City

Popular Bakery and Coffee House
MACDONALD AVE., BET. 4th and 5th STREETS
Largest Assortment of Bread, Cakes and Pies in Richmond
Finest Cup of Coffee and Cream in Town
REMEMBER THE PLACE
1109 Macdonald Ave., Between 4th and 5th Streets

COAL Draying and Storage
PILLOW BROS.
705 Macdonald Ave. Phone 91

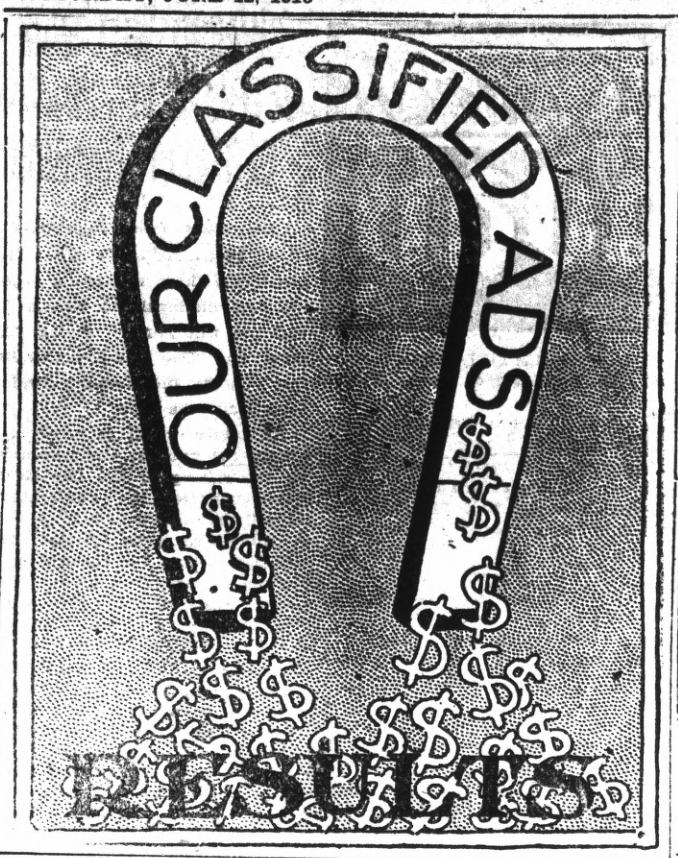

CLASSIFIED ADVERTISING RATES

Lines	2T	4T	6T	12T	24T
3....	$ .25	$ .45	$ .60	$1.00	$1.50
4....	.35	.60	.80	1.35	2.00
5....	.45	.75	1.00	1.75	2.50
6....	.50	.90	1.20	2.00	3.00
7....	.60	1.05	1.40	2.25	3.50
8....	.70	1.20	1.60	2.50	4.00
9....	.80	1.35	1.80	2.75	4.50
10....	.90	1.50	2.00	3.00	5.00

Strictly in Advance

Classified ads will be taken over the phone and collections made by messenger on payment of 10¢ extra for messenger service.

SALARY LOANS

SALARIED PEOPLE PERMANENTLY employed furnished $5.00 to $50.00 without security, delay or publicity, cheapest rates, easiest payments. D. D. Drake, 607 Macdonald Avenue. 4-29-tf

APARTMENTS FOR RENT

NICELY FURNISHED 2-ROOM Apartments; bath; hot water; steam heat; open air beds; very reasonable. Yager Apartments, 17th and Macdonald. 6-3-6t

REAL ESTATE FOR SALE

FOR SALE CHEAP—LOTS 1 to 6 inclusive, Block 133, City of Richmond Trace, belonging to bankrupt estate, which must be sold on next Monday, at 2 P. M., before the Referee in Bankruptcy, William J. Hayes, 704 Union Savings Bank Bldg., Oakland, California. G. G. Wilson, trustee, 1202 Claus Spreckels Bldg., San Francisco, Calif. J. M. Thomas, Attorney. Tele. Garfield 1354. 6-9-2t

SNAP—HOUSE and LOT FOR $800.00. 4 rooms and bath, in perfect condition and strictly modern, 1 block from car line. Inquire of W. A. Boone, Elks' Bldg., Richmond. 6-5-6t

20 ACRES MERCED COUNTY, sandy loam soil, all level, 6 acres alfalfa, small family orchard, several kinds of berries.

Good small house, barn, chicken houses, fine well, with first-class windmill and 3,000 gallon tank.

Lots of good neighbors, school close by.

This place cost me $200 an acre, will sacrifice as I need money. Can give easy terms. I will take close in lot as part payment.

Call or address Owner, 1202 Macdonald Ave., Phone 632. May 1 tf

CLOSE TO RICHMOND, SMALL tracts 5-10 acres, $125 to $250 per acre, easy terms, suitable for poultry or berry farms.

Let us take you out to see this land. Get a few acres of mother earth near a growing city. A. C. Kerley, 1202 Macdonald Ave., Phone 632. May 1 tf

HOUSE and two lots in fine location to trade for vacant lots. Address Box 184, Richmond, Cal. ju8tf

FOR RENT

NEW MODERN, 5-ROOM FLAT, on Washington avenue. $18.00 per month. G. H. Stokes, 2202 Macdonald ave., phone 780. 6-11-tf

FIVE ROOM COTTAGE on FIFTEENTH street, between Macdonald and Bissell avenues. For information inquire at 227 Fifteenth St. 6-8-6t*

FIVE ROOM HOUSE STRICTLY modern, $19.50, free water. For particulars phone 723. Black's Persian Dye Works. 5-26-tf

ROOMS AND BOARD

TWO GENTLEMEN TO ROOM and board in private family. 445 13th street. 6-7-1

FAIRVIEW HOTEL, PLEASANT Rooms, sunny dining room, home cooking, cheerful surroundings, hot and cold running water, 2133 Macdonald ave. tf

LAND CONTRACTS

HAVE YOU CONTRACTS ON land that have been cancelled by land companies? If so communicate with Box "D," Record-Herald office, Richmond, Cal. I can make money for you. 3-16-tf

AUTOMOBILES

ONE 1914, 5-PASSENGER OVERLAND car in good condition, $600. Apply Kersnner & Conn Garage, 332 7th St., Phone Rich. 841. Feb 9 tf.

WANTED—MISCELLANEOUS

THE W. C. T. U. of Richmond would like to assist any girl that needs help who will either write or come to see Mrs. G. Wallin, 684 Fifteenth St., Richmond. 2-12-tf

Bank Stock FOR SALE
62 Shares of Bank of Richmond Stock. Address Box 836, Richmond. tf

HEALD'S BUSINESS COLLEGE
OAKLAND, CAL.
Offers
Superior Courses
The Best Positions
Unexcelled Facilities
Write for catalogue.
T. B. Bridges, Mgr.
Oakland : : San Francisco

TO THE MAN
who knows good wine we would suggest to have him look over our list. A bountiful bill of fare shows a disagreeable blank unless supplemented by some of the special brands on our list. These choice products, imported in the wood, are bottled by us and so known to be genuine. Our stock contains the favorites of every consumer at short prices by the bottle or case.
RICHMOND LIQUOR STORE
12th and Macdonald

PHYSICIANS
DR. C. R. BLAKE
Oculist to S. F. Polyclinic
Makes a Specialty of Diseases of Eye, Ear, Nose and Throat
Glasses Accurately Fitted
Hours: 1 to 4 and 7 to 8 P. M.
Sundays by Appointment
Office: 704 Macdonald Avenue
Richmond, Cal.

ATTORNEYS-AT-LAW
ODELL & HALL
Attorneys-at-Law
First National Bank Building
Phone 80 Richmond, Cal.

J. E. RODGERS
Attorney-at-Law
Martinez - - California

BERT CURRY
UNDERTAKER—EMBALMER
Parlors—27 Park Place
Service Day or Night
Day and Night Phone 429

E. B. SMALLWOOD
Undertaker—Embalmer
DEPUTY CORONER
727 Macdonald Avenue
Phone Richmond 113

Dodge Motor Cars
THE POPULAR CAR OF TODAY
$895
IN RICHMOND
Wonderfully easy riding. Call and see the car at our salesroom and arrange for a demonstration
H. A. SELLERS
17TH & MACDONALD AVENUE
Near the Subway

Special Attention
TO BUSINESS CHANCES.
CAN EXCHANGE RICHMOND PROPERTY FOR FARM LAND. HAVE SOME GOOD FARMS.
921 MACDONALD AVENUE.

MILK, BUTTER, CREAM
ONCE A CUSTOMER ALWAYS A CUSTOMER
GOLDEN GATE CREAMERY
220 Richmond Ave. Phone 198

DOCTORS FOR MEN
Everything is PRIVATE and CONFIDENTIAL. No extra charges are made for medicines. Consultation free. Est. 25 years.
DR T. D. HALL
707 Broadway, upstairs, near 7th St. Oakland, Cal.

Ranches—Ranches
I have some fine Napa County property for sale on easy terms.
Ask Mr. H. B. Kinney, Calistoga, Calif.

Calistoga Hot Springs
Temporary Bath House Will Open May 1st. For information write H. B. Kinney, Calistoga, Calif.

VIOLIN STUDIO
Martha Woods
Phone 372 Richmond, Cal.
Macdonald Avenue and 15th Street

Chop Suey Restaurant
JUST OPENED AT
1822 MACDONALD AVENUE
Chinese Dishes Served Day and Night. Everything First-Class

Have Your Suit Cleaned and Pressed
BLACK'S
PARISIAN DYE WORKS
Cleaning, Pressing and Dyeing
We Call and Deliver Phone 729

COAL
Johnston & Braine
400 Macdonald Ave. Phone 262

OTHERS BEING CURED--WHY NOT YOU?

If you are distressed about your condition because you have failed to receive permanent relief, call on me and try my Herbs. I would like to add your name to my list of names of cured and happy patients.

We beg to call the attention of those with disease pronounced incurable by the majority of professional men.

Give us a call when convenient. **Stop Experimenting.** Let us put you on the road to recovery, when you will be well and keep well. Consultation and Diagnosis Free.

Office Hours: 9 to 6. Sunday, 10 to 12.

DR. SING, Herb Specialist

491 TENTH ST., Near Washington
OAKLAND, CAL.

FOR TIRED FOLKS

No medicine compares with that taken from nature's medicine chest.

GIER'S TONIC PORT

Contains port wine, pepsin and iron. It makes rich, red blood, gives appetite, makes you "feel good." Ask your druggist for it.

THEO. GIER WINE CO.

581-593 18th Street Oakland, Cal

KEEN RIVALRY AT GAME TODAY

A large crowd was in attendance at the First street grounds today to watch the Baracas and Santa Fe teams struggle for supremacy.

The two teams lined up for the game in the following manner:

Baracas—V. Hill, catcher; E. Garrard, pitcher; E. Hill, first base; J. Howe, second base; C. Brown, third base; G. Axelson, shortstop; E. Bloomquist, left field; H. Garrard, right field; A. Richards, center field.

Santa Fe — Merriman, catcher; Montoya, pitcher; Andrews, first base; Torner, second base; Blankenship, third base; Stolker, shortstop; Rinehart, left field; Kovec, right field; Bronson, center field.

Initiated Last Evening.

C. W. Cook was last evening initiated into Richmond lodge of Moose.

Visiting in East.

Mrs. Elmo D. Murphy is visiting with relatives in Leavenworth, Kansas.

FOLGER'S TEA SALE

GOLDEN GATE TEA

ONE WEEK ONLY
JUNE 7th to 12th

CEYLON-INDIA
ENGLISH BREAKFAST
OOLONG
JAPAN
GUNPOWDER
BLACK & GREEN

THIS COUPON
IS GOOD FOR MONEY
IF PRESENTED AT GROCERS
JUNE 7th to 12th, 1915
FOLGER'S GOLDEN GATE TEA

	Regular retail price	Special sale price with coupon
1 LB. TINS	.80	.60
½ " "	.40	.25
¼ " "	.25	.15
5 " "	3.75	2.50

Grocers will collect the difference from us

ENTER YOUR ORDER BELOW

Number of Tins	Size of Tins

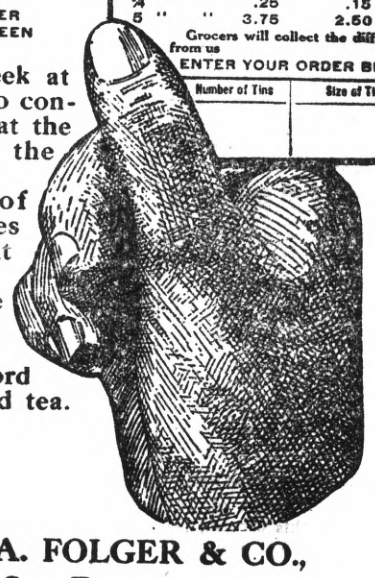

For one week at these prices to convince you that the tea is worth the price.

A pound of this tea makes 300 cups. At 80c a pound, the cost is one cent for about four cups.

You can afford to drink good tea.

J. A. FOLGER & CO.,
San Francisco

WEAR-EVER ALUMINUM

Made by the Aluminum Cooking Utensil Company, New Kensington Pa.

WEAR-EVER T.A.C. U.Co. ALUM TRADEMARK

$3.15 $2.40 **25% Less**

DUPLICATE SAUCE PAN SET

$3.45 $2.25

HANDY KETTLE STEAMERS

$4.25 $3.40

TEA KETTLES WITH INSETS

Heretofore sold by solicitors, now sold to you direct—and at about twenty-five per cent less than solicitor's prices.

Now, you can buy, at a big saving, those aluminum pieces you have long wanted—buy "Wear-Ever" at the price of inferior aluminum wear.

An unusual opportunity to supply your kitchen with "Wear-Ever" Aluminum. Utensils illustrated here are the ones sold at the reduced prices.

If you cannot secure these utensils from your dealer, send order with money, direct to us, and utensils will be sent by parcels post, prepaid.

ENTIRE SET $3.25 $2.95

EGG POACHER, CUSTARD CUPS AND CEREAL PAN

$1.25 $1.20

OMELET PANS

PITTSBURG ALUMINUM COMPANY
420 So. Broadway, Los Angeles
521 Market St., San Francisco
California

FESTIVAL OF FUN AT ORPHEUM THEATER

A festival of fun, with a lot of pretty girls, beautiful music and several European novelties, and with the addition of Franklin Underwood and Francis Slosson to the vaudeville in an Ethel Barrymore sketch—these will be the things calculated to attract the multitude to the Oakland Orpheum this week.

The new show that begins Sunday afternoon will be headed by Nat N. Wills and everybody knows what that means. Wills will start a gale of gaiety that will be hard to stop.

When the Zeigfield Follies of 1915 terminated their tour, Nat Wills who had been one of the stars of the "Follies" was lured back to vaudeville where he is known as the highest of the high potentates of laughter. His delineation of a comedy tramp is a classic that has made the nation roar with unspeakable mirth for a decade, and Wills has earned his right to the title of "The King of 'Komics.'"

Sharing stellar honors with Nat Wills are Franklin Underwood and Francis Slosson. These great dramatic favorites are making a brief entry into vaudeville. Their thousands of followers and admirers in Oakland will be delighted at the news that there will be no more chance to say good bye to Mr. Underwood and Miss Slosson before the duo leave for New York to appear in a big Broadway success that is to be staged in September. Mr. Underwood and Miss Slosson will present at the Orpheum during the coming week one of the greatest of Ethel Barrymore's successes, "Drifted Apart," a classic of sentiment—a breath of romance that has been declared to be the finest thing in which Ethel Barrymore's art was ever shown. There will be a splendid chance for admirers of Francis Slosson to compare her delightful work with that of the famous Barrymore. Franklin Underwood's manly charm and extraordinary magnetism will be in evidence in the part he undertakes in "Drifted."

A feature that should have universal appeal is to be offered by John D. Barry, the famous San Francisco essayist and globe trotter Mr. Barry will show some beautiful views of out of the way but still important spots of the San Francisco Fair, and will describe these in his own inimitable manner.

Hoey and Lee will tickle the risibles of the crowd with their witty quips and amusing parodies.

Mason, Wilbur and Jordan have been splendid comedy acrobats for several years. For the past two years they have been in London and here they developed their pantomimic ability into a fine art. The three men have just returned from abroad and are playing here the pantomime comedy novelty "A Solder's Dream," which proved so successful in England.

"Dainty Songs in Dainty Settings," are included in the offering which Elsie Schuyler will bring to the Orpheum next week. She will be assisted by Miss Erma Gage in a delightful novelty, including a fashion song. "It isn't What You Wear, But How You Wear It," "The Lady Lunatic" and "My Cute Little Bungalow."

The Kremka Brothers provide a European novelty with an athletic flavor that is said to be quite unusual.

Weber & Fields will provide a fine comedy feature in one of their best photo farces entitled "Fishing." The fun they have while seeking vacation joys is one of the well known Weber & Fields kind.

A second motion picture of high class which will open the bill is a wild animal feature obtained exclusively for the Orpheum, and showing the capture and training of wild animals by experts.

CALIFORNIA TOWEL SUPPLY CO

Towel service furnished offices barbers and bars. We supply coats and aprons. We furnish the supply—you use it. Cheaper than buying your own. Branch office, Record-Herald building, telephone 70. Telephone your order and the man will call on you.

Auto Service Phone 598

Arthur A. Barber & Co.

Funeral Directors

Lady Attendant for all Ladies & Children's Cases

268 FOURTH ST.

GREAT SHOW AT PT. RICHMOND OPERA HOUSE

The performance of a "Millionaire's Son" being presented by the Great Western Photo-Play company at Point Richmond Opera House is a big hit.

Miss Lauretta Parillo the dainty little Italian emotional actress is surely captivating the audiences nightly in the leading role of Alice Summers, and deserves special mention in her clever work as heroine of the play, she is handsome and has the undeviable genius of her race.

Mr. Rae P. Bodell in the title role of Howard Curtiss, the Millionaire's son, scores a big hit, he is pleasing in his manner and as an actor proves himself second to none in his profession. Mr. Bodell is polished, and a finished actor.

W. B. Willis is truly a clever comedian and handles the role of Charley Lacy to perfection and is cleverly supported by Miss Enid Rollins as Nellie West.

E. L. Danforth in the part of Joseph Curtiss is good and Mr. Joseph Uxa as Andy McGee is clever.

The balance of the cast are accomplished and play their parts up to the minute.

Tonight will be the last performance of the "Millionaire's Son." Commencing tomorrow night, Sunday, June 13th, this capable company will present a three act comedy of true western life entitled "A Cowboy's Girl," with thirty people in the cast, a play that is acknowledged the sensation of the season.

The price of admission will remain the same—15¢ and 25¢.

Anyway, the St. Louis millionaire's daughter who eloped with the son of another millionaire broke the monotony.

SOUTHERN PACIFIC TIME TABLE

EASTBOUND—FROM SAN FRANCISCO AND RICHMOND

Leave San. Fran.	Train	—STATIONS TO—	Leave Richmond
11:40 p. m.	86	Martinez, Tracy, Fresno, Bakersfield	12:30 a. m
6:20 a. m.	28	Benicia, Davis, Sacramento, Dunsmuir	7:06 a. m
6:40 a. m.	36	Martinez, Tracy, Fresno, Los Banos	7:34 a. m
7:20 a. m.	22	Benicia, Davis, Sacramento	8:08 a. m
8:00 a. m.	42	Calistoga, Santa Rosa, San Ramon, Martinez	8:45 a. m
9:00 a. m	24	Benicia, Davis, Sacramento, Tonopah	9:49 a. m.
9:20 a. m.	84	Martinez, Tracy, Fresno, Bakersfield	10:07 a. m.
10:40 a. m.	8	Martinez, Tracy, Fresno, Bakersfield, Los Ang.	11:30 a. m.
12:00 m.	30	Benicia, Davis, Sacramento, Marysville	12:52 p. m.
1:00 p. m.	14	Benicia, Davis, Portland, Ore (flag)	1:51 p. m.
3:00 p. m.	46	Benicia, Davis, Sacramento, Oroville	3:48 p. m.
3:20 p. m.	52	Martinez, Tracy, Fresno	4:08 p. m.
4:00 p. m.	44	Martinez, Calistoga, Santa Rosa, Livermore	4:50 p. m.
4:40 p. m.	50	Sunset Limited, Fresno, Los. Ang and East	5:24 p. m.
5:00 p. m	48	Benicia, Davis, Sacramento	5:48 p. m.
7:00 p. m.	6	Atlantic Exp., Sacramento and East (flag)	7:54 p. m.
8:20 p. m.	16	Oregon Exp., Sacramento and East (flag)	9:13 p. m.
11:40 p. m.	54	Exposition Special, Dunsmuir, Portland	11:53 p. m.
		SUNDAY ONLY	
6:00 p. m.	150	Santa Rosa, Calistoga, San Ramon	6:53 p. m.
		ADDITIONAL TRAINS	
10:20 a. m.	20	To receive passengers for Points East Ogd.	11:09 a. m.
2:00 p. m.	10	To receive passengers for points east Ogd.	2:48 p. m.
4:00 p. m.	2	To receive passengers for Cheyenne & East	4:46 p. m.

WESTBOUND—TO RICHMOND AND SAN FRANCISCO

Leave Richmond.	Train	—STATIONS FROM—	Arrive San Francisco
6:27 a. m.	13	San Francisco Express, Portland (flag)	7:30 a. m.
6:57 a. m.	87	Fresno, Martinez	7:50 a. m.
7:08 a. m.	28	Tonopah, Sacramento, Benicia	8:10 a. m
8:13 a. m.	41	Livermore and Vallejo	9:10 a. m.
9:16 a. m.	81	Calistoga and Santa Rosa	10:10 a. m.
9:53 a. m.	45	Sacramento, Davis, Benicia	10:50 a. m.
12:10 p. m.	49	Stockton, Tracy, Los Angeles, Fresno	1:10 p. m.
3:15 p. m.	83	Bakersfield, Fresno, Martinez	4:10 p. m.
3:32 p. m.	29	Marysville, Sacramento, Davis, Benicia	4:30 p. m
4:28 p m.	53	Exposition Special, Portland, Dunsmuir, Davis	5:30 p. m
5:22 p. m.	43	Santa Rosa, Calistoga, San Ramon	6:30 p. m.
5:42 p. m.	21	Sacramento, Davis, Benicia	6:30 p. m
6:35 p. m.	27	Dunsmuir, Sacramento, Davis Benicia	7:30 p. m
6:50 p m.	7	Los Angeles, Fresno, Martinez	7:50 p. m.
9:45 p. m.	209	Colfax, Sacramento, Davis	10:40 p. m
10:19 p. m.	85	Fresno, Tracy, Martinez	11:20 p. m.
		SUNDAY ONLY	
9:15 p. m.	149	Bay Point, Passenger, Bay Point, Martinez Vallejo Junction	10:10 p. m.
	209	Arrives San Francisco 10:50 p. m. Saturdays and Sun.	
	85	Arrives San Francisco 11:10 p. m. Saturdays and Sun.	
		ADDITIONAL TRAINS	
8:28 a.m.	19	To let off passengers from East of Ogden.	
9:08 a. m.	7	To let off passengers from Cheyenne and East.	
10:37 a. m	47	To let off passengers from North of Davis and East of Sacramento.	
11:48 a. m.	15	To let off passengers from Portland and beyond.	
7:47 p. m	5	To let off passengers from East of Ogden.	

Effective Sunday, May 16, 1915-12:01 A. M. Subject to Change without notice.

H. A. STIVER, Agent.

BURKE SANITARIUM

NATURE'S RETREAT

For the Rational Treatment and Instruction of both the Well and Sick. Insuring Perfect Health

--WRITE FOR TERMS--

BURKE, SONOMA COUNTY, CAL.

Hotel Richmond

Rooms $8, $10 and $12 per mo. Steam Heat and Hot and Cold Water in Each Room. Transient 50¢ and $1.00 per night.

1214 Macdonald Avenue

NEW LOCAL ENTERPRISE

RICHMOND CORPORATION ENTERS FIELD OF TITLE INSURANCE.

Contra Costa realty transfers are to be safe-guarded against possible financial loss through fraud or defective title by legal reserve Title Insurance Policies guaranteed by Oakland Title Insurance & Guaranty Co.

$100,000.00 legal reserve is deposited with the State Insurance Commissioner assuring complete protection for every Title Insurance Policy delivered by the **RICHMOND ABSTRACT & TITLE CO., Inc.,** who are financed to provide this guarantee on all Unlimited Certificates of Title issued by them in the San Pablo Rancho.

Title Insurance is the most recent efficiency development in the Abstracting Business. It is comprehensive in its benefits, insuring against forged documents and all possible defects of title.

The following local case in point will interest every property owner:

Suit to foreclose on a mortgage and two notes, one for $150 and the other for $100, the first of which appears on the records of the County to have been satisfied a year ago, has been filed in the Superior Court by J. R. Mitchell, former Mayor of Woodland against Henry McNeil, Hudson Grant, as administrator of the estate of Mary McNeil, A. J. Bradford, Anna B. Cutchin, Anna M. Gaylord and Fred L. Bice.

The satisfaction of the mortgage was recorded on February 10, 1914 and is signed by J. R. Mitchell, while the name of Charles Edelman, a notary of San Francisco is attached to the oath. Mitchell's attorney Beryl Gregg who filed the suit, asserts that the satisfaction is a forgery.

Some time ago the McNeil estate sued Anna M. Cutchin and A. J. Bradford for cancellation of a deed and to quiet title, claiming that the name of the late Mary E. McNeil who died July 26, 1914, was forged and that Bradford who derived his title by deed from Anna Cutchin, has no claim to the property which lies in Richmond.

Mitchell, it is said, sought to foreclose on the notes and when his attorney had the records in Martinez searched he discovered that a satisfaction had been recorded and that from the records as they now stand a foreclosure suit would be out of order.

Had J. R. Mitchell insured his title for $1000.00 by purchasing a Title Insurance Policy for that amount at a cost of $25.00, he would not have been compelled to endure the uncertainty, worry and expense of recovering the money that he had originally loaned upon the property.

Our company would have paid the money to Mr. Mitchell ten days after receiving notice of his loss, if he had carried a Title Insurance Policy.

Probabilities now are that Attorney's fees in attempting to collect the principal will cost all of the money originally loaned by Mr. Mitchell.

A Title Insurance Policy covers every possible contingency of fraud or loss through clouded title. Its protection is absolute.

Abstract companies are not responsible for forged documents.

No person can see far enough ahead to know when a forged deed or other instrument may appear in the chain of title of a piece of property that he or she may be purchasing.

The RICHMOND ABSTRACT & TITLE CO., Inc., is engaged in their specialized phase of business, that being the examination of titles to real property and the guaranteeing of the accuracy or sufficiency of that examination. Its attorneys and examiners are trained experts along title lines. It has invested thousands of dollars in the preparation of its plant and other facilities in order that its experts may have before them the entire record in condensed and accurate form.

Specially constructed fireproof vaults have been installed to protect all papers and records, in the company's own brick building, which is at Twenty-second and Macdonald avenue.

The completely detailed system for keeping all property transfers promptly posted to date for ready reference, enables the office staff to transact a large volume of business with promptness and accuracy, giving reliable service to its clients.

RICHMOND ABSTRACT & TITLE CO.,
CHAS. G. BACON, Pres.
A. KELLY, Sec'y. —advt.

The STORE for EVERYBODY

Watch This Space Every Day and SAVE MONEY

Saturday Only

Regular 25c Window Crepe
Special 20c Yard
3 Yards 50c

ONE DAY ONLY

Meet Me at The Fair Save Money

KELLY & OLNEY

Phone Richmond 811 325-327 Macdonald Avenue

GOVERNMENT TAKES OIL LANDS

ESPEE LOSES FIFTEEN MILLION

LOS ANGELES, June 12.—Ten sections of oil lands near McKittrick, Kern county, California, valued at $15,000,000 were declared to have been fraudulently patented by the Southern Pacific Railroad company in a decision by Judge Robert S. Bean of the United States District Court of Oregon, filed here yesterday. The lands, part of a large area which is alleged to have been illegally claimed by the railroad company, are ordered restored to the Government.

The lands given back to the Government under the decision lie in the Elk Hills district of Kern county, and would supply the navy with petroleum for a period of twenty-five years, according to Willis N. Mills, special counsel for the Government, who made the closing argument here before Judge Bean last January.

Bigger Suit Pending.

Another suit, involving oil lands in the same area, and valued by the government at $320,000,000, still is pending in the United States District Court, Judge Benjamin F. Bledsoe having denied, a few days ago, a motion by the railroad company to dismiss the action on the ground that the statute of limitations had supervened

In the suit just decided hearings were held in various parts of the country during a period extending over three years.

The government alleged that C. W. Elberlein, a land agent of the Southern Pacific company, had filed affidavits that the land had been inspected and found to be not mineral, but agricultural and subject to claim by the railroad company under an act passed by Congress in 1866. The railroad company thereupon applied for patents, which were granted in 1904.

Was No Inspection.

At the trial of the case, however, Eberlein testified that he had never caused the lands to be inspected, as set forth in the affidavits upon which the Government had granted title.

Judge Bean was called into the case after Judge Olin Wellborn, who since has retired on account of age, had declared himself disqualified because he owned stock in the Southern Pacific corporation.

A man laughs if a woman has a pocket in her clothes, but the average man has a dozen pockets in his clothes, and has no laugh coming.

NOW OPEN

New Store

N. W. Corner Thirteenth and Washington Sts. Oakland

W. N. Jenkins

Jeweler and Silversmith

EVERYBODY INVITED

Special Announcement

I wish to state to the public that I have bought the location of the Golden Gate Grocery Co., corner of Eighth and Macdonald, and have equipped the same with a complete line of the finest groceries, staple and fancy. It will be my endeavor to supply my customers with the best possible goods at prices that are reasonable. I have employed a corps of courteous clerks and aim to give you prompt and efficient service. A visit to this store will convince you that we are right. Your co-operation will be appreciated.

Fresh-made cakes and pastry each morning, made by our own expert cooks.

TWO STORES

Richmond Avenue—at the Point—Phone Richmond 41 & 42
Macdonald Avenue, at Eighth - - Phone Richmond 83

QUALITY — CLEANLINESS — SERVICE

J. F. Stiefvater

GIVEN SURPRISE PARTY BY MANY FRIENDS

A real surprise party was last evening tendered Mr. and Mrs. O. F. Lilly at their home at 1350 Wright avenue by a number of their many friends. Those present at the affair were: Mr. and Mrs. C. Wees, Mr. and Mrs. J. B. Shuster, Mr. and Mrs. J. E. Shaster, Mrs. E. A. Jackson, Mrs. W. Kleinkauf, W. Durant, Mrs. W. W. Frazer, Mrs. Gamble, Mrs. Jimmerfield, Miss Nellie Beck, Miss June Hitchcock, Miss Anna Beck, Charles Wees, Emmet Hitchcock, Miss Stelma Brewen, Mrs. Etta Ware, F. P. Allen and Albert Bloomquist.

CARPENTERS NAME THORNTON NEW PRESIDENT

J. C. Thornton was last evening elected president of the Carpenters' union of this city. Other officers also elected were: J. C. Thornton, president; Charles Washburn, recording secretary; F. H. Eggerth, financial secretary, R. I. Thompson, treasurer; R. Goodwin, conductor; C. N. Williams, warden; Albert Beckman, trustee; delegates to the Building Trades Council, Washburn, Eggerth, R. Williams, O. J. Dahl, R. Goodwin, J. Thornton, Albert Beckman.

AGRICULTURE LANDS TO BE ELIMINATED

On June 9 the President signed a proclamation eliminating approximately 157,320 acres of land from the Sequoia National forest, California.

This elimination was recommended by the Secretary of Agriculture after careful examination of the lands in question had been made by the Forest Service. The action is similar to that taken recently on the adjoining Sierra National Forest, where a considerable area was eliminated, and it follows out the general policy of the Forest Service to eliminate as rapidly as possible from all National Forests such lands as are found to be chiefly valuable for agricultural purposes.

A large portion of the lands now eliminated from the Sequoia Forest has already been acquired by private parties, either before their inclusion in the national Forest or through the Forest Homestead Act. The alienated area, of course, includes most of the best agricultural land. The areas which still remain Government land were found to be generally more valuable for agriculture and grazing than for forest purposes and their elimination was accordingly recommended.

PACIFIC COAST LEAGUE

Results Yesterday

At San Francisco—San Francisco 8, Oakland 1.

At Portland—Salt Lake 5, Portland 1.

At Los Angeles—Venice 2, Los Angeles 1.

Standing of the Clubs

Club	Won	Lost	Pct.
San Francisco	36	27	.571
Salt Lake	34	29	.540
Los Angeles	37	36	.507
Oakland	33	37	.471
Portland	27	32	.458
Venice	30	36	.455

AMERICAN LEAGUE.

Standing of the Clubs

Clubs—	Won	Lost	Pct.
Chicago	31	18	.633
Detroit	31	20	.608
Boston	23	18	.561
Washington	21	21	.500
New York	21	23	.477
Cleveland	20	25	.444
St. Louis	19	28	.404
Philadelphia	17	30	.362

Local News Happenings

FROM THE WEST SIDE

Install Fast Engine in Launch.

"Chub" Yenne and "Bill" Pearse yesterday finished their work of installing a 1915 marine motor in a racing launch which Prease recently purchased. The launch is moored near the Standard Oil wharf where it is being made ready for a trip up the river.

Plays at Pinole Social Last Evening.

Ward McRacken, the popular young violinist of the west side, whose orchestra is well known throughout the bay cities, rendered a number of musical selections last evening at the "Dynamite social" held by the members of Richmond lodge of Elks at the Hercules club house in Pinole.

Complete Work On Santa Fe Pier.

The San Francisco Bridge company who have been building an addition to the Santa Fe freight slip at Ferry Point today removed their piledriver and barges. The new addition projects out from the north side of the pier and was built for the purpose of furnishing room for the discharging of cargoes from lumber schooners.

Well Known West Side Woman Dies at Alameda Home.

Mrs. Mary Logan, mother-in-law of Mrs. Stella Logan, formerly Miss Stella Odell, of the west side, and well known in this city died last evening at her home in Alameda. The deceased was 71 years of age and was a large property owner of the west side.

Returns From Trip.

Mrs. H. D. Stidham, wife of the well known realty operator of the west side, returned last evening from a business trip to San Geronimo.

CAPITALISTS WILL ATTEND LAST SPIKE CEREMONIES

The greatest aggregation of outside capital never assembled in Arizona at one time will be represented at Wilcox, Arizona, June 15th, it is claimed, when the last spike will be driven in the new Mascot and Western Railroad, a sixteen mile line connecting the Mascot Copper Company's properties in Cochise county with the main line of the Southern Pacific. There will be a special train of California and Nevada financiers and business men, leaving San Francisco from the Third and Townsend depot at 6:30 p. m. on June 12, and another special from Chicago, St. Louis and Detroit bearing a number of Eastern bankers, manufacturers, professional and business men. The ceremony incidental to the driving of the last spike is to be followed by a celebration, the features of which will be a barbecue, a war dance by a band of Southwestern Indians and a bonfire one hundred feet long on a mountain crest.

The railway has as its terminal a ten thousand foot tramway connecting the ore bins with the working tunnels on the property. Both have been completed and will be put into operation at once.

The Mascot Copper company, of which T. N. McCauley is president, has expended over a million and a half dollars recently in improving its properties, which will be inspected by the visitors on June 14. They will be given an opportunity to see the underground workings, of which there are more than five miles.

On the following day the rail ceremony will take place. President William Sproule of the Southern Pacific will make a congratulatory speech, as will General Manager Simmons of the El Paso and Southwestern, General Superintendent Hawks of the El Paso and the Southwestern, U. S. Senator, H. F. Ashurst, and General Manager W. S. French of the Copper Queen Consolidated Mining company. President McCauley will then drive the spike and immediately the first trainload of ore will be sent away to the smelter. The barbecue, at which ten steers are to be roasted, will follow.

A SAD MISTAKE

Do your glasses fit you? Unless your glasses are accurately fitted and the exact strength needed to correct your defect, they will be absolutely hurtful. To get correct glasses, we recommend you to see Dr. C. R. Blake, 704 MacDonald Ave., at 7th, Richmond, Cal. ad.

NORTHWESTERN LEAGUE.

Standing of the Clubs

	Won	Lost	Pct.
Spokane	28	20	.583
Victoria	27	21	.563
Tacoma	26	24	.520
Vancouver	27	25	.519
Aberdeen	21	31	.404
Seattle	21	29	.420

NATIONAL LEAGUE

Standing of the Clubs

Clubs—	Won	Lost	Pct.
Chicago	25	19	.568
Philadelphia	25	20	.556
Brooklyn	23	22	.511
Boston	22	22	.500
Pittsburg	22	22	.500
St. Louis	24	25	.490
New York	18	24	.429

LOCAL MENTION

Pertinent remarks about well-known People in Richmond Happenings about Town

Flag Day Observed.

Several patriotic songs will be sung at the evening services of the First Christian church tomorrow in honor of our flag's birthday.

* * *

Will Play in Berkeley.

The Winehaven Juniors under the leadership of Walter McGowan, will go to Berkeley on Sunday afternoon where they will play the Corbin Athletic club nine.

* * *

Will Go To Haywards.

The Point Athletes will tangle with the Haywards nine at that town tomorrow afternoon.

* * *

Takes Over Lyric Theatre.

I. Chabot, an experienced moving picture operator, has taken over the Lyric theatre which he intends to re-open as a first class moving picture house.

* * *

On Oakland Tribune.

Harry Brown, formerly manager of the Richmond Liquor Store, has accepted a position in the circulation department of the Oakland Tribune.

* * *

Here From Missouri.

Frank Haggerty of Moberly, Missouri, is visiting in this city with his daughter, Miss Marie Haggerty.

THIS EVENING OLSEN-PERES NUPTUALS

Miss Henrietta Olsen, daughter of Mr. and Mrs. H. J. Olsen of 127 Seventh street, will this evening become the bride of John Peres, at a wedding ceremony to be solemnized in St. Mark's Catholic church by the Rev. P. M. Griffin.

Miss Olsen will be attended at the wedding ceremony by her cousin, Miss Mildred Connons, of San Francisco, while George Peres will act as best man for his brother.

Peres is quite prominent in this city, being a member of Richmond lodge of Elks as well as being affiliated in business with the Bercovich cigar company of Oakland.

Following the wedding the couple will leave for a honeymoon trip through the Sonoma valley, returning to make their home in this city.

STRANGER THAN FICTION.

You would like to understand your Bible if you only knew how to go about it. Make a start now by choosing from the following list:

"What Is the Soul?"
"Creed Smashings For Federation."
"Jesus No Longer a Man."
"Fear, the Bane of Humanity."
"Mountains Swept Into the Sea."
"The Existence of a Supreme Intelligent Creator Established."
"Bible, as a Divine Revelation."
"Epochs and Dispensations."
"Purgatory Fire—Not Now, but Soon."
"Apostles and Pseudo Apostles."
"Where Are the Dead?"
"Ancient Garden of Eden."
"Great Parable of Sheep and Goats."
"Christ Crucified and Dying Thief."
"What Is Baptism?"
"Great Pyramid a Divine Oracle."
"Emperor Constantine, Trinity Maker."
"Distress of Nations."

Name .....
Street .....
City and State.....

Upon receipt of the above coupon we will send any one of these Bible Studies FREE; any three of them for 5 cents (stamps) or the entire 18 for 10 cents. SEND AT ONCE TO BIBLE AND TRACT SOCIETY, 17 Hicks St., Brooklyn, N. Y.

HUMIDITY DATA WILL BE GIVEN TO PAPERS

The relative humidity in the middle of the day will hereafter be included in the weather reports furnished daily by the Weather Bureau to the newspapers. At present observations of the relative humidity are taken at 8 o'clock in the morning and 8 o'clock in the evening, but at these times the temperature is likely to be much lower and the relative humidity much higher than in the middle of the day. An extra observation of the relative humidity will therefore be taken, probably at 2 p. m.

This additional information is expected to be not only of general interest to the public at large, but of practical value in certain branches of manufacturing. The humidity of the atmosphere plays, for example, an important part in cotton spinning, and in many textile mills it is necessary to increase it by artificial means. An observation of the relative humidity at 2 p. m. will indicate much more accurately actual working condition than figures obtained at the beginning or end of the day.

SANTA FE TIME TABLE

Eastward Trains Leave Richmond February 7, 1915:

No.	Leaves	
12—	7:55am	—Bakersfield Local.
22—	9:55am	—Chicago Tourist.
32—	2:56pm	—Fresno Local .
16—	4:22pm	—"Angel" L.A. & S.D.
42—	6:13pm	—Stockton Local.
2—	9:10pm	—Chicago Flyer.
4—	12:55am	—Chicago "Calf. Ltd.'

Westward Trains (Toward San Francisco) Leave Richmond Feb. 7, 1915

No.	Leave	From
21—	6:50am	—Chicago.
15—	8:45am	—S.D. and L.A.
41—	10:18am	—Stockton.
31—	1:58pm	—Fresno.
9—	5:02pm	—Chicago.
5—	5:49pm	—Bakersfield.
3—	9:07pm	—Chicago (Calif. Ltd).

BARGAINS

1 1-2 acres, good 7-room house, story and half, barn, well, windmill and tank, 1 1-4 miles from 23rd st. and Macdonald avenue. Will exchange for residence in Richmond.

Good 5-room house, 2 lots, on 23rd street, 1 1-2 blocks from Macdonald avenue. Price $3000, easy terms.

2 lots on Ninth street, 112 feet off Rissell avenue, price $1500, including all street work.

2 lots, corner 18th and Chanslor, price $1500.

Richards & Stringer

PHONE 738 915 Macdonald Ave.

HAIR DRESSING AND SCALP TREATMENT

Special treatment with violet ray machine. Bring in this advertisement and get one treatment free. MRS. N. M. WHITE, 322 7th St.